LOG

1964

"If this nation is to grow in wisdom and strength, then every able-bodied high school graduate should have the opportunity to develop his talents." . . . John Fitzgerald Kennedy

Digitized by the Internet Archive
in 2016

https://archive.org/details/log1964melr

MELROSE HIGH SCHOOL

1964 LOG

Melrose Massachusetts

Editor-in-Chief ..... Kathleen Reynolds

Literary Editor ..... Lorraine Vekens

Subscription Editor ..... Diane Lepore

Art Editor ..... Nancy Harrison

Advertising Editor ..... John Cadogan

Familiar Faces

Leaving our set schedules, books, and lockers,
Uprooted from growing ties with our classmates,
Transplanted amid new groups, new faces,
We shall often recall our friends of Melrose High School;
We shall always see their faces against our four-year memories.

We shall see again the familiar expressions on those faces:
Faces absorbing knowledge, daydreaming, tense during test or exam;
Faces eager with life: anxiously awaiting sport results,
intently discussing social plans.
Faces flushed with success; faces brushed by failure.
Each face a magnet drawing our inquiring eyes;
Each face giving us a human education.

Sweeping through the halls a sea of faces
Smiling, laughing, chatting, staring, thinking;
From many a spark of recognition, then a flashing smile of greeting.
Masses of familiar faces merging in the lunchroom—
Their voices heard above the background clatter, banter, laughter.
All faces formed in a bond with Melrose High.

These faces we shall always want to remember:
Each with its own features never to be matched.
And, so much happiness did these faces share with us,
So much impact did they have on us
That the LOG salutes them: all these
familiar faces of our friends.

Table of Contents

Faculty 7

Organizations 17

Activities 39

Sports 49

Seniors 67

In Memoriam

There was one door at Melrose High School which was always open. There was one office where any girl knew she would find warmth and understanding. There was one place where we always felt welcome. But on October 8, 1963, the door of that office was closed forever by the death of Mrs. Ann Foster, our beloved Dean of Girls. Everyone who had ever been fortunate enough to know Mrs. Foster felt a very special sorrow at the death of this very special woman. During her long years of service at the high school, first as an art teacher and then as the Dean of Girls, the position for which she was so ideally suited and for which she will be long remembered, Mrs. Foster affected the lives of countless students. Any girl who had a problem knew she could turn to Mrs. Foster, for each who spoke with her instinctively felt that Mrs. Foster was interested in her as an individual and that her problem was Mrs. Foster's problem. No girl ever left her office without having benefited from her vast store of knowledge and deep-seated, unerring wisdom.

Mrs. Ann Foster served not only as a confidant, advisor, and friend to every Melrose High School girl but also as the epitome of courage and inspiration to all who knew her. It was impossible to know Mrs. Foster without highly admiring and deeply respecting her. Although she was seriously ill during the last few years of her life, it was characteristic of Mrs. Foster's selflessness and bravery that she continued to serve those who loved and needed her so much. If the worth of a person's life is to be judged in terms of her unselfish service and unswerving sense of responsibility to her fellow man, there can be no doubt in the minds of those who knew her that Mrs. Ann Foster was one of the most invaluable of women to the faculty and the student body of Melrose High School.

Mr. A. Imrie Dixon
Principal

Long ago it was written, "For now we see through a glass darkly; but then face to face . . . " How truly our school experiences have been face to face experiences, and in the years ahead there will be many faces that will come back to us as reminders of these experiences. There will be flashbacks into the past, an incident that happened, a boy, a girl, an impression, an experience, that left a lasting memory. At the time we little realized what a smile, a glance, a chance remark, the look on another's face, might mean.

How much is revealed by the faces we see? A boy stands beside his father, looking up at the face of Lincoln at the Lincoln Memorial in Washington. A group of high school students stand before a department store window looking silently at the portrait of our late President. There is something about that face they will always remember.

How true it is that our face reveals to all who see us the type of person we are. Like a mirror it reflects the inner character and personality that lies within.

Through many experiences and daily contacts in your school—you, of the Class of 1964, have left lasting reminders of your presence here. Here you have grown, developed, and matured. From these face to face contacts and friendships, you have molded a personality which is distinctly yours. We will not forget you or the good that you have done while you were here. We only hope that you will take with you that which will help you face the world more bravely and surely because you have been with us this little while.

A. Imrie Dixon

Faculty

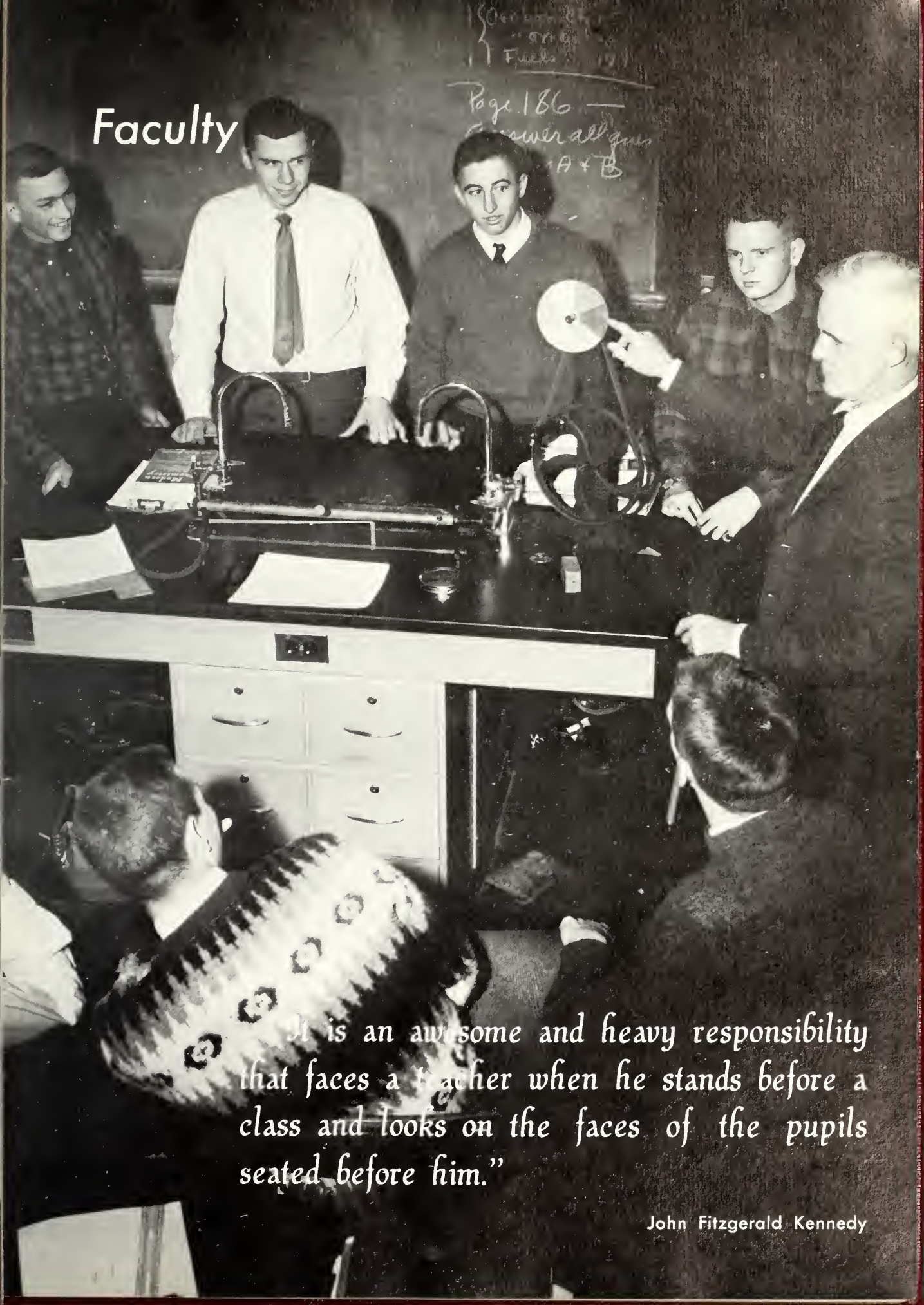

"It is an awesome and heavy responsibility that faces a teacher when he stands before a class and looks on the faces of the pupils seated before him."

John Fitzgerald Kennedy

Administration

Mr. Kenneth R. Norris
Submaster
Senior Class Adviser

Mr. Stanley I. Robinson
Assistant Principal

Mr. John F. McGrath
Head of Guidance Department
Student Council Adviser

Raymond W. Bacon
Metal Shop-
Woodworking

Paul F. Banks
Mathematics

Paul M. Bean
Physical Education

Harold B. Bjornson
Biology
Chemistry, Science

Arthur H. Blanchard
Elementary Science

Laura M. Blizzard
Social Studies

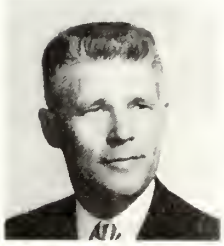

Bertil G. Bloom
Drafting
Coordinate Industrial
Arts
Rifle Club

Dorothy L. Bloom
Home Economics

Margaret F. Brown
Latin

Peter J. Brown
Social Studies

Philip J. Burr
Social Studies

Eileen H. Carlson
English

Charles E. Carroll
Mathematics
IMPRINT
Business Adviser
Floormaster

Leo P. Casey
Guidance

Josephine M. Chase
Physical Education
Girls' Basketball and
Softball Coach, G.A.A.

Leonard W. Clark
Physical Education
Cross Country Coach

Alton B. Cole
Social Studies

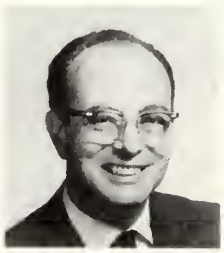

Clayton E. Conn
English, Reading

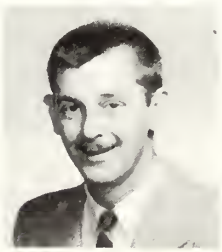

William P. Cooper
English

William Griffith Couser
Head of
English Department

Harold A. Crane, Jr
English

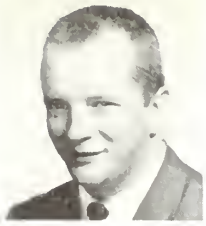

Claude H. Croston
Social Studies
Varsity Tennis Coach
Football, Floormaster

Albert E. Cutting
Physics

Vincent P. Davey
English

Ruth DeDomenico
French

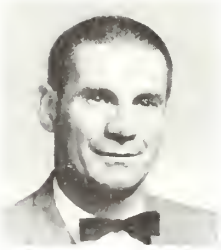

Anthony DeTeso
Social Studies
Athletics

Lorraine E. DiMuzio
Guidance

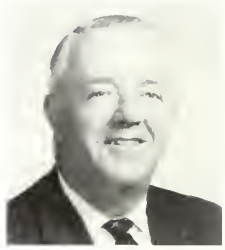

John E. Driscoll
Social Studies
Floormaster, Athletics

Charles H. Duliea
English

Noah Fieldman
Biology

Jerome J. Ford
Mathematics

Ruth E. Foster
English

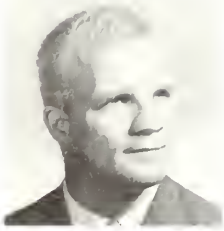

Freeman T. Frank
Social Studies
Debate Club Adviser

Frances M. Galligan
German, Spanish

Thomas J. Ganley
Mathematics

Kathryn L. Garden
Modern History

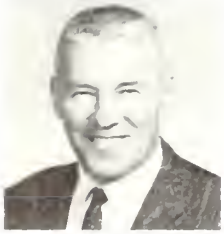

David R. Gavin
Mathematics

A. Bruce Gilchrist
Physics
Meteorology Club
Adviser

Robert T. Grant
Mathematics

Joanne C. Hamlin
English
Cloak and Plume
Adviser

William E. Hanlon
Social Studies
LOG Adviser

Claire J. Hanson
School Nurse
Nursing

Arthur J. Harrington
English

Alice L. Heald
French

Richard L. Hildreth
Head of Social Studies Department

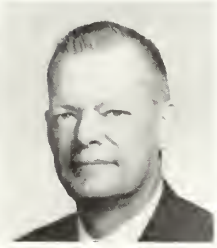

Joseph D. Hoague
Director of Physical Education and Athletics
Varsity Football Coach

David C. Hofmann
English
Masque and Wig Adviser

David I. Hoyle
Chemistry, Faculty Manager

Henry W. Hughes
Social Studies
Varsity Hockey, Baseball Coach

Marion E. Hume
Commercial Geography and Typing

Sara R. Hume
Typing I & II

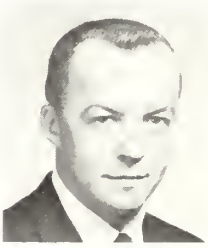

Thomas E. Humphreys
General Business
Review Mathematics
World History

John P. Killilea
Science, Varsity Basketball Coach

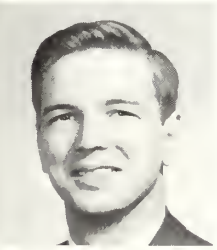

Peter Kovacs
Music
Orchestra

Alice C. Kramer
Commercial Arithmetic
Filing, Office Procedures

Irene L. Ladd
Typing, Business Arithmetic

Iver Laine
Director of Audio Visual Aids, Audio Visual Club

Elizabeth H. Lamb
English

Jeannette Larkins
Guidance

Jeanette G. Lemire
English

"Now for Gunga Din"

Faculty

As the class of 1964 leaves Melrose High School, we find ourselves well-prepared for the future. Because Melrose High School has greatly broadened its educational opportunities, each student has benefited. Those who plan to further their schooling at college have been given a strong background in the accepted academic subjects. We not only have a choice of four foreign languages, but we also have a fully-equipped language laboratory. Honors courses in English and mathematics offer the exceptional student greater challenges and rewards.

However, the student who looks forward to junior college or to nursing school is not forgotten since a course in health and safety education has been introduced. Taught by the school nurses, this class gives instruction in the basic fundamentals of the nursing field.

Our fine arts department has also expanded its curriculum; not only do we have several art courses, but also we have a fine music department. Those so inclined may become members of the Freshman Girls' Chorus, the Glee Club, the Band, or the Orchestra.

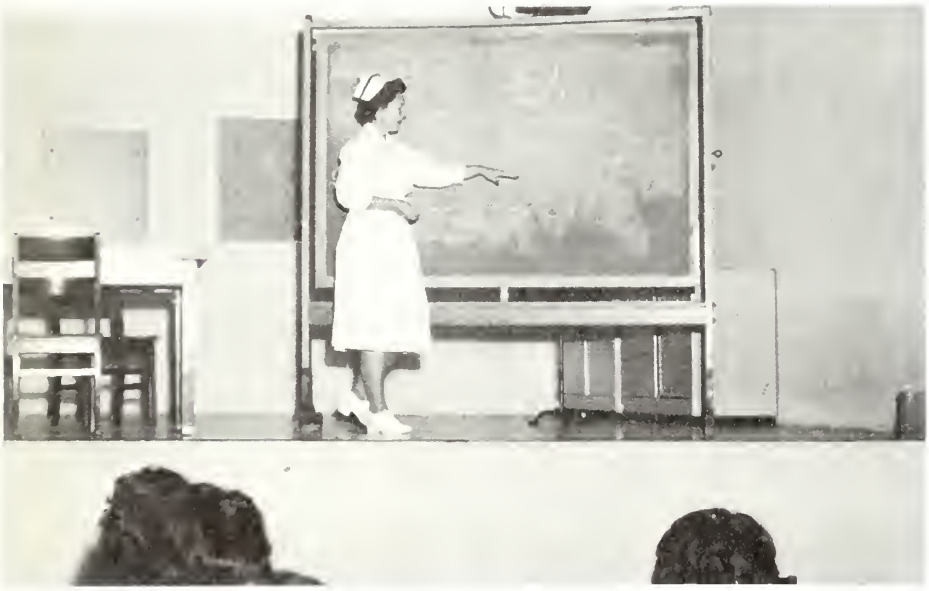

"Mrs. Musica, when do we meet the cute interns?"

"Don't you like this one, Agatha?"

Faces

Because so many of us plan to become secretaries and accountants, the Business Course fills a great need in the curriculum of Melrose High School. Office procedures, office machines, bookkeeping, stenography — these are just a sampling of the many subjects taught by the Commercial Department.

For those of us who intend to work or to attend specialized schools after graduation, the General Course offers a great deal. Such subjects as cooking, sewing, electricity, and auto mechanics are extremely popular. An innovation this year has been the formation of a work-study plan wherein the participants not only receive graduation points for their outside work but also gain worthwhile experience as they earn money.

To further aid us in our education, the administration maintains an excellent guidance office. Career and college conferences are held frequently and trained counselors are eager to help us decide upon future plans. Thanks to the invaluable background offered to us by the faculty and administration of Melrose High School, the class of 1964 has been given every opportunity to succeed.

"Stand back, Mr. Hoyle!"

"That's the last time that car will be parked in the parking lot without a sticker!"

"But, Doc, if you do all that, what do you need a slide rule for?"

Robert J. Lusena
Spanish, French

Flora Lutz
Ancient History
Honor Society
Adviser

Marion V. Macione
Typing I & II

Donald J. Mack
Mathematics

Edward J. Mathews
Drafting, Science
Aviation

Eugene T. McCarthy
Special Education

Robert B. McIntyre
Mathematics, Athletics

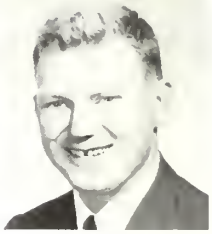

Ward Pike Messenger
Biology, Elementary
Science, Applied Science

N. Yvonne Miche
French

James F. Morrow, Jr.
Mathematics

James R. Morse
English, Girls'
Club Adviser

Ruth J. Mucica
School Nurse
Health, Safety

Warren F. Nash
Head of Modern
Language Department

Irving Neiman
Mathematics
S. A. T. Office

Evelyn L. Nelson
Office Machines
Typing

Irene M. Patten
English

Woodrow Phelan
Band, String
General Music

Carolyn T. Pike
Latin

Kathleen M. Pike
Assistant Librarian

James E. Reid
Head of Latin
Department

William J. Reynolds
Physical Education
Gymnastics

Agnes I. Ring
Head of Commercial Department, Honor Society Adviser

Paul N. Roberts
Bookkeeping
Business Arithmetic

Willard W. Robinson
Art, IMPRINT Art Adviser

Norman O. Rockwood
Head of Math Department

Dorothy M. Rose
Librarian
Library Club

Olga E. Sachs
Home Economics

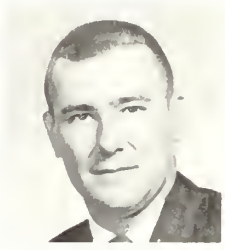

Peter E. Schuerch
Industrial Arts

Anne M. Scigliano
English

George S. Sherman
French, Spanish

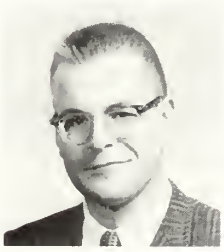

Arthur D. Simonds, III
Guidance

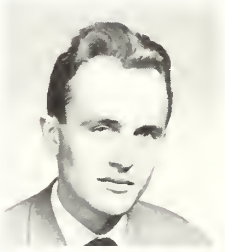

Heinrich Sirutschek
Mathematics

Francis P. Squatrito
Fine Arts

Philip A. Stackpole
Mathematics

Jeannette O. Stahl
English

Sally Ann Waite
Physical Education
Field Hockey, Modern Dance

John W. Walsh
Guidance

Bryce B. Walton
Biology
Floormaster

Nancy E. Werneth
Latin

Alma L. Westervelt
English

Lynn Wetherill
Chemistry

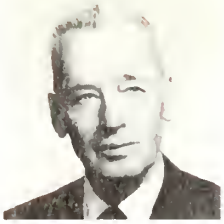

Blair C. Wilson
Acting Head of Science Department

Warren D. Wood
Director of Music

Elizabeth M. Wright
English

Alice E. Cann
Stenographer

Anna. A. Fallon
Clerk

Robbie B. Sherman
Secretary to Mr. Dixon

Anna D. Kelley
Stenographer

Oscar E. Larson
Head Custodian

Elinor M. Laudin
Clerk

Shirley E. Sullivan
Guidance Secretary

Alfred J. Chisholm
English, IMPRINT Adviser, Floormaster

Maura Ann Flanagan
Physical Education Cheerleaders

Our Menu Makers:
First Row: Elva Barrett, Marian James, Helen Roberts. *Second Row:* Mildred E. Freeman, Lena Nugent, Ruth Wettergreen, Mabel Leavy.

Organizations

The face is a human mirror
Wherein all our thoughts and feelings are reflected

Student

STUDENT COUNCIL OFFICERS
Left to right: A. Stratton, T. Kasprzak, R. Gulla, K. Hodgson.

This year, under the leadership of faculty advisor, Mr. John McGrath, and President Arthur Stratton, the Student Council sponsored many of its former activities and introduced several new ones. Football rallies, bookcover sales, class elections, and the support of our Korean orphan Tae Kun Chung were continued. The Council also once again sponsored its annual Winter Ball and the popular twirp dance. In addition, representatives were sent to the Convention of the Eastern Massachusetts Division of Student Councils, and money was raised for the scholarship fund. Also this year a new concept in student government, the League of Middlesex Student Councils, was initiated under the leadership of its co-sponsors, the Melrose and Wakefield Student Councils.

JUNIOR CLASS OFFICERS
Left to right: R. Gulla, S. Blake, J. Johnson, L. Binford.

STUDENT COUNCIL
First row: R. Queeney, T. Kasprzak, A. Stratton, R. Gulla, P. Sartori, L. Liebermann. *Second row:* L. Binford, J. Turco, J. McKinley, J. Johnson, C. Camlin. *Third row:* Mr. McGrath, advisor G. Clark, J. Reed, G. Cann, S. Blake.

Government

STUDENT CONGRESS OFFICERS
Left to right: D. Gaskill, M. Healy, D. Smith. *Absent when picture was taken:* J. Fletcher.

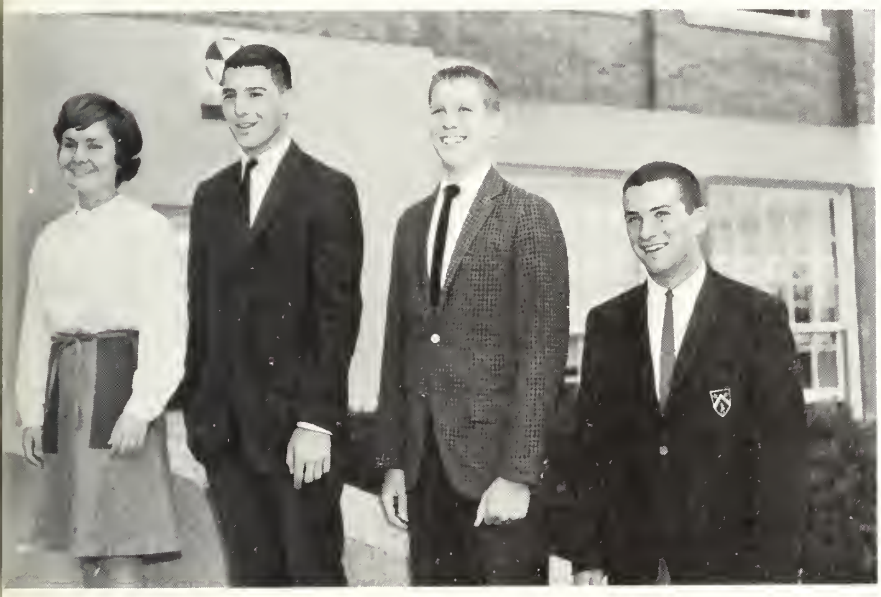

SOPHOMORE CLASS OFFICERS
Left to right: C. Camlin, G. Clark, J. Reid, G. Cann.

Another change in the student government at Melrose High School was the activitation o fthe Student Congress. The Congress now has its own officers and its own separate meetings under the direction of its advisor Mr. Stanley Robinson and its first president, Mike Healy. This group has already contributed to the school by providing transportation to all out-of-town games, sponsoring a dance and a candy sale, raising money for a scholarship, and sending representatives to the Eastern Massachusetts Convention of Student Councils. Both the Student Council and Congress worked hard for a successful and prosperous year.

STUDENT CONGRESS
First row: D. Gaskill, J. Donovan, B. Locke, G. Palmer, M. Healy, R. Nason, T. Couser, R. Bell. *Second row:* F. McGlone, A. Starr, N. Pinkney, L. Schaalman, L. MacDougall, J. Cassis, M. McCarthy, A. Pierson, P. Hook, J. Fletcher, B. Stetson, A. M. Garsso, K. Thayer. *Third row:* Mr. Robinson, advisor; M. McMonagle, J. Allen, C. Nelson, W. Gray, K. Hosmer, R. Verge, L. Watkins, M. Love, S. Griggs. *Fourth row:* R. Dyer, R. Bowen, C. Dullea, K. Roland, T. Kenny, T. Damigella, F. Cefalo.

Kathleen Reynolds
Editor-in-Chief

Lorraine Vekens
Literary Editor

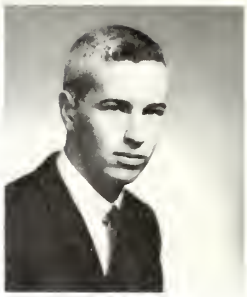

John Cadogan
Advertising Editor

Log

Suddenly last summer . . . this whole wonderful experiment began, when, taxing all their natural resources, the editors came up with a theme: FAMILIAR FACES of Melrose High.

Surmounting all obstacles, the choosing of the cover, the establishing of the format, the guidance of our faculty advisor, we met every crisis with intestinal fortitude never before seen in publishing circles. Our headquarters in the storage room was a beehive of incessant activity.

LITERARY STAFF

First row: J. Martens, L. Vekens, *Editor;* E. Kim. *Second row:* L. Knox, D. Thompson, J. Priestly, C. Bushee. *Third row:* E. Raye, B. Locke, E. Schmidt, R. Hildreth.

SUBSCRIPTION STAFF

First row: J. Fagan, D. Lepore, *Editor;* L. Liebermann. *Second row:* K. Walsh, J. Maddocks, M. A. Kasprzak.

Diane Lepore
Subscription Editor

Nancy Harrison
Art Editor

Mr. William Hanlon
Advisor

Staff

But all this "blood, sweat and tears" was not put forth in vain, for the product was this magnificent epic—the 1964 LOG. We did it! All the writing, rewriting, advertising, writing, researching, writing, drawing, writing, selling, writing, advertising, writing, typing, writing, brainwashing, writing, arguing, and writing has been done. It was all worth it, for now we have our moment of glory. The moment of truth when we can sit back and take all the credit. We came, we saw, we published. Here! Here!

ADVERTISING STAFF
Left to right: J. Campbell, C. Belt, J. Cadogan, *Editor;* K. Hodgson, K. Kotowski

ART STAFF
First row: A. Allen, N. Harrison, *Editor;* S. Baker. *Second row:* M. Welch, R. Wright, N. Giovanni.

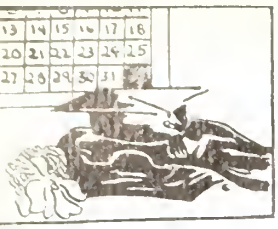

The Imprint

Vol. 26, Number 10
Melrose High School

May 29, 1963

Price: Ten cents
Melrose, Massachusetts

Thomas Couser
Editor-in-Chief

Carol Turner
Feature Editor

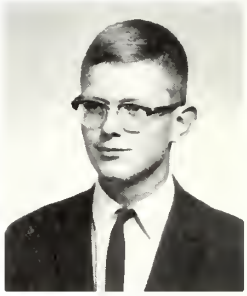

William Griffith
Sports Editor

The IMPRINT, advised by Mr. Alfred Chisholm, together with Editor-in-Chief Thomas Couser, offers a complete coverage of all the school news. The scope of the paper ranges from Senior Profiles to an account of the hockey team's latest triumph; from students' opinions to a report on the progress of the S. A. Ticket sale; and from Editorials to an authentic "Grapevine." To help defray the costs of publication, the IMPRINT staff operates a bookshop, which carries a wide selection of paperback books and along with the annual book fair is a valuable $ource of revenue.

This year, two new columns have been added to the paper. One of them "Know Your Colleges," gives an informative account of the curricula and costs of various colleges and universities; while the other innovation, "Grapevine," specializes in humorous gossip. These additions, plus the IMPRINT's regular features ,give an adequate portrait of student life at MHS.

Left to right: T. Priestley, C. Turner, T. Couser, W. Griffith, P. Parker, B. Beake

IMPRINT REPORTERS

First row: K. Sullivan, M. E. Tedesco, C. Mercier, T. Couser, C. Turner, W. Griffith, P. Boyle, L. Knox. *Second row:* V. Toney, S. Abbott, L. Shaalman, P. Comeau, B. Watson, K. Voci, E. MacLeod, M. Kelly, P. Kane. *Third row:* R. Longo, S. Moir, J. Downey, J. Brown, J. Allen, E. Hawes, S. Rosseland, N. Walker, A. M. Jansey, M. Cadogan. *Fourth row:* D. Elliot, G. Nickerson, J. Hough, L. Whalen, B. Hudson, E. Barisano, L. Russell, K. Kelly, E. Lounsbery. *Fifth row:* R. Hildreth, S. Hendrickson, M. Williams, G. Plantinga, T. Kenney, R. Wright, S. Kane, T. Lee, J. Johnson.

BUSINESS STAFF

First row: D. Lepore, R. Hook, J. Maddocks, D. Spadafora, J. Withington, M. Nolan, M. Carter. *Second row:* S. Sackett, B. Stetson, M. Johnston, K. Whitmore, J. Brady, D. Hayes, J. Doonan, P. Hahn, S. Pledge, L. Watkins, J. Dargie. *Third row:* S. Pingree, J. Fletcher, K. Warner, M. O'Donnell, M. Grant, J. Conley, S. Griggs, L. Goyette. *Fourth row:* G. Clarke, L. Binford, S. Parsons, J. Curran, J. Ciccia, M. MacMonagle, L. Sauter. *Fifth row:* M. O'Brien, V. Carr, M. J. Tivnan, L. Franklin, C. Maier, S. Geoghan. *Sixth row:* L. Noel, C. Creelman, J. Crowley, P. Turner, C. Nelson. *Seventh row:* N. Pinckney, P. Parker, L. Mann, A. Casey.

Junior

Composed of third and fourth year Latin students, the Junior Classical League believes the study of Latin and classical culture essential to a better and fuller understanding of modern civilization. The past year included a Latin Symposium with students of Latin from Tufts during which the subject discussed was the Classical School in Italy. The annual JCL state convention which was held in Clinton, was attended by several enthusiastic "togaed Melrosians," and it proved to be quite a success.

First row: R. Hormell, L. Liebermann, G. Palmer, R. Hildreth, J. Sullivan, E. Kim, A. Scibelli, G. Coburn. *Second row:* Mr. Reid, *advisor;* P. Boyle, K. Walsh, M. A. Kasprzak, R. Horsman, P. D'Angelo, J. Campbell, M. Schellhorn, L. Sturges. *Third row:* K. O'Hara, L. Hughes, M. Griffen, V. Mayo, M. Jenks, N. Montague.

Classical

First row: V. Reeves, E. Rooney, N. Dore, S. Kastner, S. Jackson, M. Faulkner, T. Kenney, J. Graf, C. Carroll, R. Cann, M. O'Brien, J. Thistle, J. Winn, J. Winn. *Second row:* E. Lounsberry, R. Willey, J. Monroe, J. Conley, L. Noel, P. Turner, J. Martorelli, D. Hichens, T. Wilhelm, T. Pike, L. Loftfield, K. Saunders, E. Cashman, K. Swenson, J. Conley, D. Spadafora, Mr. Reid, *advisor.* *Third row:* J. Goldblith, I. Willey, L. Rogers, M. Johnston, L. Shawman, J. Doonan, C. Mitchell, W. Swift, R. Archibald, S. Cutler, M. Earnes, S. Parsons, F. Anderson, D. Grande, R. McGrath, J. McClellan.

JCL'ers conducted again their candy-selling campaign during various school functions, and a part of their earnings was donated to the Permanent Scholarship Fund. JCL was under the direction of Mr. James E. Reid, with the following officers: John Sullivan, president; Richard Hildreth, vice-president; Evangeline Kim, secretary; and Gale Palmer, treasurer.

League

Debate-Speech Club

First row: C. Abbott, T. Kenny, R. Hildreth, J. Goldblith, J. DeStefano, A. Seymour, E. Hannabury. *Second row:* Mr. Frank, *advisor;* J. Cook, J. Dunbar, J. Fitzpatrick, K. Kelly, R. DeStefano, C. Harrington. *Third row:* G. Giffen, N. Stiles, D. Shea, F. Hynes, D. Wheaton, N. Ingersoll. *Fourth row:* K. Musto, A. Soccorso, Mr. Craft.

Under the leadership of faculty advisor, Mr. Freeman T. Frank, and club president, John DeStefano, the Debate-Speech Club has participated in over 300 interscholastic debates. On Saturdays throughout the years, the club has met in competition with from twenty to fifty other schools throughout New England. This year was a realization of the promise shown by the Debate Club in former years since they won trophies from Dartmouth, Manchester, Notre Dame, and elsewhere. Also this year the club was once again a member of the National Forensic League and the Northshore League.

S.A.T. Office

Although the number on the staff was decreased, the S.A.T. Office has completed another successful season under the guidance of Mr. Irving Neiman. Each Student Congress Representative was put in charge of the ticket sales in his respective homeroom. This arrangement, which enabled greater efficiency in the handling of tickets, and the especially ardent sales campaign this year resulted in an increase in the sale of S.A. Tickets. This fall homeroom 28 was dismissed from school early because they purchased the largest percentage of S.A. Tickets. As usual, the Student Activity Ticket provided admissions at a great saving for sports events, dances, and other extracurricular activities to the students of Melrose High School.

Left to right: M. Giffen, G. Barter, B. Jenkins, Mr. Neiman, J. Turco, L. Binford, K. Thayer.

Honor Society

SENIOR MEMBERS

First row: D. Lepore, J. Cadogan, W. Olson, E. Kim, T. Couser, K. Reynolds, P. Berg, J. Maddocks, R. Queeney, L. Liebermann. *Second row:* C. Barter, T. Forlani, R. Hughes, J. Palmer, R. Greenlaw, R. Archibald, A. Giffen, R. Hildreth, E. Raye, D. Morrison. *Third row:* B. Jenkins, L. Hughes, R. Desisto, L. Vekens, C. Mercier, K. Walsh, J. Campbell, J. Little, P. D'Angelo, K. Hodgson, C. Russell.

Under the direction of Miss Agnes I. Ring and Miss Flora Lutz, the Melrose High School Honor Society offers outstanding students a program of cultural enrichment and an opportunity for fellowship with other honor students. Membership in the Society is based on the yearly averages and the second quarter marks. All juniors and seniors achieving Honor Roll standing at these times are invited to join the Society. Formal inductions are held in October and February. All initiates are allowed to wear the gold M, symbol of scholastic achievement, and are given a permanent library pass for use any free period. A student who belongs to the Honor Society three of the four possible membership periods is privileged to wear a red tassel at graduation.

JUNIOR MEMBERS

First row: G. Plantinga, K. Mongeau, S. Pingree, P. Turner, J. Brady, S. Geoghegan, P. Parker, C. Lavender, B. Beake, J. Bishop. *Second row:* D. Vekens, L. Watkins, D. Noble, M. Chavanne, W. Francis, E. Rooney, C. Stark, J. Winn, M. Rudolph. *Third row:* L. Willey, R. Willey, C. Creelman, J. McClellan, R. Stark, A. Seymour, S. Hendrickson, J. Craven, J. Lindahl, L. Lyon, K. Brown. *Fourth row:* E. Anderson, C. Harlow, P. Lundstrom, L. Schaalman, S. Parsons, S. Cutter, J. Ciccia, M. O'Donnell, L. Rogers, M. Holden, V. Toney.

MISS AGNES RING

The LOG staff takes pride in dedicating this book to Miss Agnes Ring, who during her years with us has had a sincere and personal interest in each and every person she has met.

After teaching at Milton High School, Miss Ring came to Melrose High School and soon became Head of the Business Department. She helped to found the Honor Society and through her extensive work with it has striven to make the Society the worthwhile and notable organization that it is today.

Those students fortunate enough to have had Miss Ring for a teacher will long remember her warm and friendly personality which brightened many a girl's day. Miss Ring believes that work is stimulation and, with this objective, has set high standards for the girls in the Business Course and inspired her students to work to the best of their abilities. With these standards she has been exceedingly helpful in preparing many girls for their future careers and has made Melrose High School noted everywhere for its fine caliber of students graduating from the Business Course. Miss Ring is a teacher truly dedicated to her job, and she deserves the respect and admiraiton of both those girls who have benefited from placement and also those business associates with whom she has come in contact.

As she makes her plans for retirement, Miss Ring will certainly remember the pleased and grateful faces of the girls whose careers she has helped to start. Miss Ring hopes to travel and to indulge in many of the interests which she has not been able to enjoy during the greater part of the school year: gardening, hooking rugs, knitting, crewal work, and braiding. All at Melrose High School hope that in retirement, Miss Ring, you will find the happiness and fulfillment that you so well deserve.

SENIOR MEMBERS

Girls'

Girls' Club activities were highlighted by traditional events as well as by several innovations. The years began last May with the traditional ceremony inducting officers and new members. Under the able leadership of Jean Fagan and Mr. Morse, the Girls' Club continued in the fall with the annual talent show and distribution of Thanksgiving Baskets. This worthy project provided twenty needy Melrose families with enough food to last for a week.

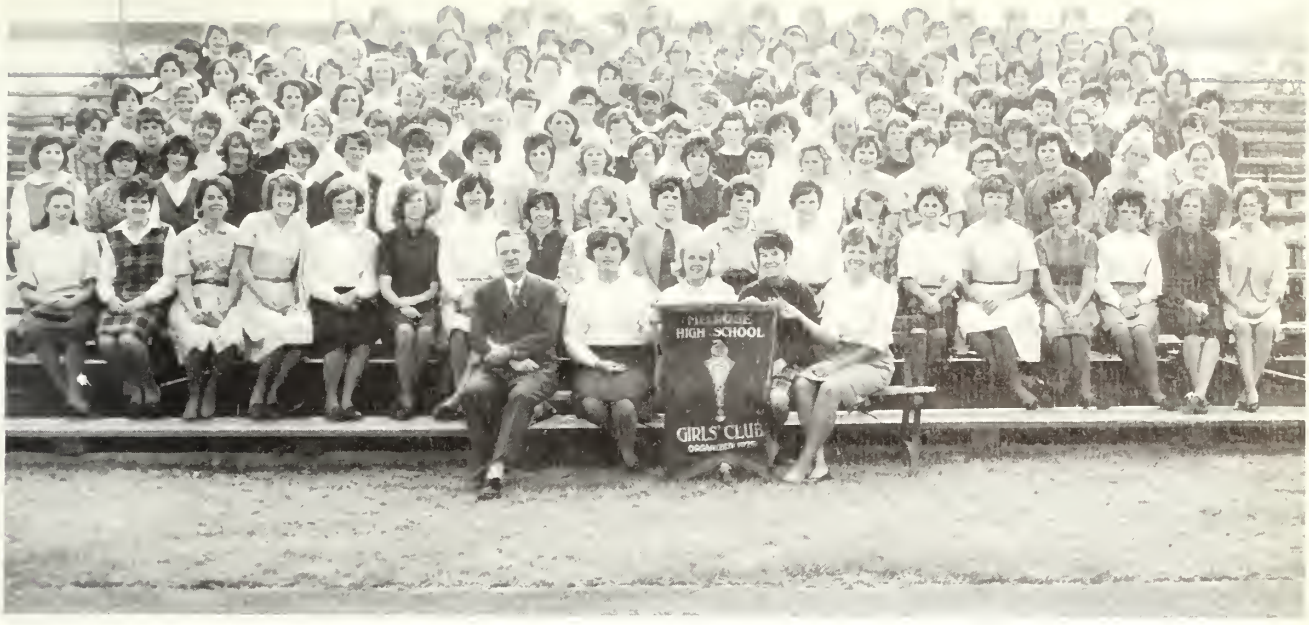

JUNIOR MEMBERS

Club

One of the new projects this year was the sale of Girls' Club pins and charms. In addition, the members decided to continue to a deserving girl who wishes to go to specialized school, a scholarship in memory of Mrs. Ann Foster. Highlights of the monthly meetings were the potluck supper and the showing of European slides by Eleanor Raye and Judy Crane.

GIRLS' CLUB OFFICERS

Left to right: J. Murray, R. Laine, J. Fagan, president; K. Walsh, R. Schellhorn.

Glee

ENSEMBLE

First row: B. Roubian, V. Toney, C. Peach, B. Stollatis, K. Doran, R. Sha
B. Dixley, R. Cavicchio, R. Shay, P. Lethbridge, W. Bailey, S. Denley,

GLEE CLUB

First row: C. Peach, D. Bacall, D. Dulong, D. Edmonds, S. Sackett, P. Magnuson, J. Contrea
P. Reynolds, S. Perry, J. Monroe, R. Shay, R. Shay, W. Bailey, B. Dexley, P. Lethbridge, R. Cavicchi
R. Longo, C. Gandolfi, L. Russell, P. Kane, K. Hodgson, C. Hoague, S. Himmelwright, J. Marter
Second row: E. Schmidt, L. Hinckley, B. Newman, C. Willett, B. Roubian, J. Polley, C. Harlo
B. Doherty, I. Jepson, D. Pollack, S. Driscoll, S. Hue, J. Tuma, P. Harrison, G. LaSpesa, A. Be
kentuis, R. Skaare, J. Brady, J. Doonan, S. Denley, L. Goyette, M. J. O'Donell, M. Wheeler, P. Bruc

Club

Hoague, R. Longo. *Second row:* B. Moser, E. Schmidt, J. Dunklee, D. Thistle, J. Orrell, R. Skaare, L. Dix, H. Betcher, W. True, P. Turner, V. Reeves.

Third row: V. Toney, L. Schofield, G. Steer, S. Medding, C. Galante, P. Smith, B. Stollatis, B. Moser, D. Morrison, J. Doldt, S. Maidrand, R. Orsillo, J. Reid, A. Cassis, K. Doran, L. Dix, W. True, H. Betcher, C. Nelson, A. Starr, S. Griggs, J. Garipay, A. Scibelli, V. Reeves. *Fourth row:* G. Palmer, V. O'Brien, C. Bezanson, J. Allen, S. Rosseland, L. Schaalman, E. Doldt, L. Loftfield, L. Franklin, L. Noel, J. Dunklee, B. Thistle, J. Orrell, D. Thistle, P. Thistle, G. James, E. Prime, G. Thibeault, L. MacDonald, J. Campbell, P. Turner, L. Aveni, S. Hall, K. Mongeau, J. Crane, M. Hodsdon.

FRESHMAN GIRLS' CHORUS

First row: P. Ogle, D. Wood, G. Charos, A. Anderson, E. Krone, J. Turner, R. McGuire, L. Tringali, D. Enos. *Second row:* R. Cultrera, C. Sentner, M. Yetman, S. Smith, C. Strain, L. Cusato, D. Corkum, L. Kinney, M. J. Grant, S. Dane, M. MacAuley. *Third row:* J. Turner, J. Fowlie, S. Vitale, S. Brossenne, E. Crummey, P. Greenlaw, D. Planta, E. Mastrangelo, P. O'Neil, M. O'Neil, C. Barry. *Fourth row:* P. Melendy, C. Roy, N. Hatfield, C. Cot, J. Parker, F. Keefe, C. Murray, E. Cleveland, J. Clukey. *Fifth row:* C. Waters, C. DeRosa, L. Corliss, A. Danforth, L. Christiansen, D. Kearney, M. J. Leason. *Sixth row:* J. DeBenedictis, C. Meredith, E. Anderton, K. Charlton, G. Harvey, J. Pomfret, C. Feeley.

Change and an active program have marked the Music Department this year. Rehearsals were arranged in order to include a greater number of students and to allow more time for practice. The Ensemble, a group of voices specially selected from the Glee Club, once again entertained for local clubs and organizations and in the halls of Melrose High School throughout the Christmas season. Although the Freshmen Girls' Chorus makes only one formal appearance, at Vespers, the group does offer valuable musical training to its members. The Glee Club, under the direction of Mr. Warren Wood, once again delighted the audience at the traditional Vesper Service by its singing of "The Hallelujah Chorus," by Handel. Following the holiday season, the group began plans for the Operetta, the exchange trip to Arlington, Memorial Day, and, of course, Graduation in June.

First row: D. Kneeland, S. Swift, W. Swift, B. Puffer, G. DiStasio, J. Harmen, E. George, L. Beck, S. Sperling, M. James, M. Schmidt, S. Arsenault. *Second row:* L. Richardson, K. Abbott, M. White, L. Pitts, S. Felt, S. VanEgmond, S. Leahy, C. Lungrew, T. Kim, J. Whitehouse, M. Pease, N. Ingersole, J. Graf, D. Dane, C. Brisjelle, B. Stetson. *Third row:* S. Buttrick, A. Norton, C. Melands, J. Chamberlaine, M. Carris, A. Leadux, T. Marshall, S. Williams, P. Morrison, J. Chetwynde, J. Gabriel, G. Fink, S. Polley, L. Leahy, M. Wilder, M. Wolf. *Fourth row:* S. Parsons, S. Hamilton, S. Perry, B. Jacobson, D. Adams, R. Aimo, J. Sullivan, L. Hanson, D. Williams, C. Mansfield, D. Knowlton, S. Jackson, J. Ciampa, J. Richardson, Drum Major. *Fifth row:* B. Penny, S. Rhoades, T. Walker, S. Moira, K. Voci, R. Belleau, D. Moody.

Band

As in past years, we must thank the Melrose High School Band, under the direction of Woodrow Phelan, for creating a much appreciated school spirit. However, the primary purpose of the Band is no longer only to provide half-time entertainment in the football field. This year the Band presented its Sixth Annual Concert, which featured popular and classical selections. In addition, an exchange band trip was sponsored between Melrose and Laconia, New Hampshire. Plans are already being made for a repeat of this year's successful season in the forthcoming 1964-1965 season.

Devil and Daniel Webster.

Mad Dresses.

Ch-ch-ch . . . . .

Your guess is as good as mine!

Who's the Coach????

How could you miss, Kenny?

G.A.A.

TUMBLING CLUB

First row: J. O'Riorda
J. Foster, K. Kelly,
Creelman, J. Dargie,
McBain, C. Rautenber
J. McClellan, L. Dohert
Second row: S. Bake
G. Teevan, P. Swallo
M. Johnston, S. Mille
L. Noel, P. Smith,
Stearns, C. Belt,
Troughton, D. Ellic
Third row: S. Turne
L. Stein, S. Sackett,
Jackson, L. Loftfield.

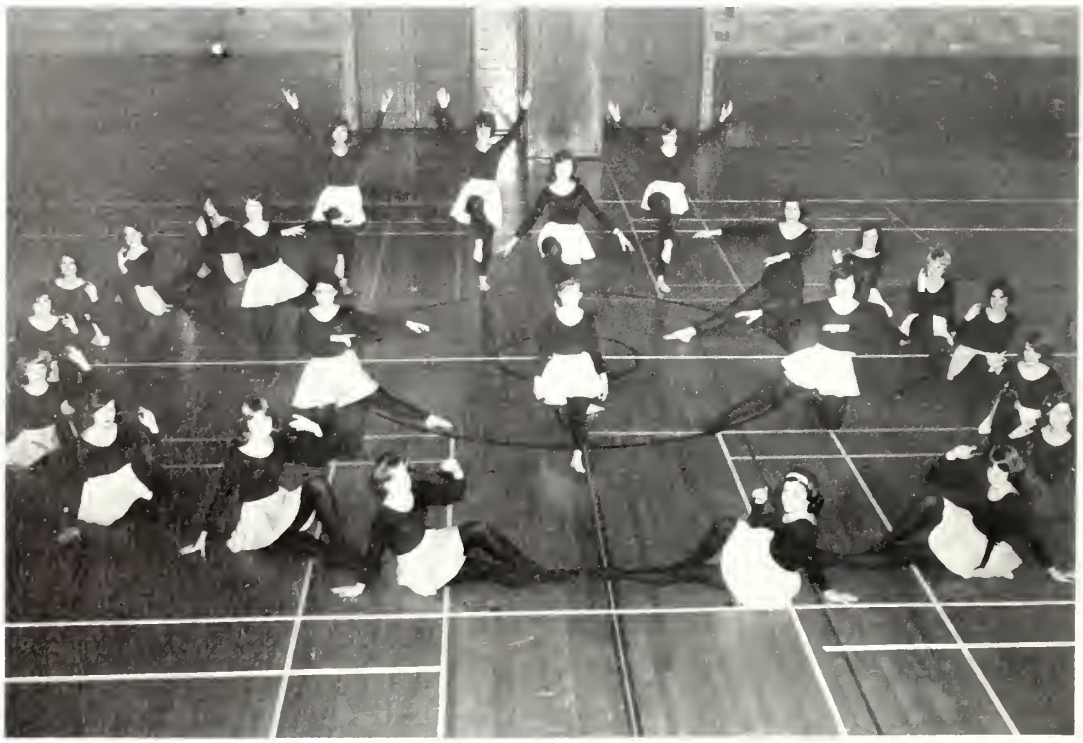

MODERN DANCE CLUB

Center M. DiCarlo, C. Morse, M. Griffin *Counterclockwise:* L. Crosseland, J. Hanlon, D. Wheaton, D. Edmonds, L. Hunt, E. Hawes, M. L. Hughes, K. Voci, J. Holland, E. Kim, D. Pollack, S. DiBlasi, A. Bond, P. Barisano, S. Montgomery, K. Warner, G. Clarke, L. Carter, S. Hall, D. Connors, N. Carter.

G.A.A. OFFICERS

C. Creelman, *Vice-President;* J. Swartwout, *Secretary;* A. Allen, *Treasurer;* M. A. Kasprzak, *President.*

FOLK DANCE CLUB

First row: Miss Flanagan, Coach; J. Goldblithe, S. Patterson, J. Widell, C. Widell, N. Montague, E. Defrunso. *Second row:* E. Anderson, G. Synder, M. Sullivan, B. Harrison, M. Bernard, S. Alfano, M. Jackson. *Third row:* S. Townsend, J. Hayes, L. Jones, S. Maidrand, N. Stiles, B. Howe.

LEADERS' CLUB

Kneeling: L. Scarpa, C. Morse, K. Reynolds, D. Hartnett, J. Parks. *First row:* Miss Chase, advisor; J. Holland, J. Maddocks, E. Kim, S. DiBlasi, M. Martins, J. Murray, M. A. Kasprzak, G. Reardon, E. Foster, D. Pollack, S. Baker. *Second row:* P. Stiles, R. Laine, C. Hook, G. Markievitz, B. Jenkins, J. Swiatowitz, L. Johnson, C. Willet, C. Galante, D. Crowe, A. Bond, L. Lucas. *Third row:* G. Gray, G. Cutter, P. Boyle, K. Walsh, P. Bruce, S. Patterson, H. Shultz, J. Little, E. Schmidt, S. Townsend, G. Palmer.

Masqu

CLOAK AND PLUME

First row: A. Thirkell, M. Cadogan, J. Brown, C. Gandolfi, P. Hook, P. Kane, J. Partridge, McGlone. *Second row:* D. Edmonds, R. Longo, E. Hawes, C. McBaine, L. Sauter, L. MacDoug S. Griggs, K. MacNamara, M. Craft, S. Migliore, S. Merrifield. *Third row:* L. Scofield, A. Janscy, J. Hannabury, J. Fowlie, J. Turner, J. Fitzpatrick, N. Walker, E. Barisano, K. Ball, Stoker, Mr. Hoffman, *advisor. Fourth row:* Mrs. Hamlin, *advisor;* L. Spadafora, M. Spollett, Catino, A. Britt, W. Gabriel, J. MacDougall, B. Belcher, A. Starr, N. Meehan. *Fifth row:* McDermod, L. Whalen, L. Mutti, C. Rautenbery, K. Curtin.

The Masque and Wig this year was under the direction of its new faculty advisor Mr. David Hofmann. In its annual fall production last December, the Melrose Hig School dramatic society presented George Bernard Shaw's humorous play, "Pyg malion." With Lore Loftfield as Eliza Doolittle, the delightfully humorous Cockne lass; Elmer Davis as Henry Higgins, the phonetics expert who transformed Eliz

and Wig

MASQUE AND WIG

First row: R. Laine, J. Maddocks, J. Priestly, J. Palmer, M. Welsh, M. Nolan, D. Lepore, N. Harrison. *Second row:* S. Baker, J. Craven, E. Kim, G. Palmer, J. Malloy, N. Giovanni, S. Gillespie, M. Montville, E. Schmidt, . Downey, M. Wheeler, M. E. Bigwood, S. Townsend, L. Jones, Mr. Hoffman, *advisor. Third row:* Mrs. Hamlin, *advisor;* C. Morse, C. Russell, B. Stollatis, E. Raye, G. Gray, L. Clinton, C. Turner, C. Lavender, L. Mann, I. DeStefano, L. Hughes, S. Squires, J. Hayes, M. O'Brien. *Fourth row:* S. DiBlasi, D. Spadafora, K. O'Hara, C. Peach, C. Galante, P. Stiles, K. Pike, R. Elliot, E. Anderson, S. Winslow, S. Kastner, C. Hook, L. Loftfield, A. Rogers, P. Turner, B. Harris, S. Cutler, B. Zielinski, G. Sinclair, J. Lindahl, S. Abbot, D. Grande. *Fifth row:* V. Jones, L. Schaalman, L. MacDonald, E. Davis, S. Hendrickson, K. Eastman.

into a lady; and Barbara Stollatis, Stephanie MacDonald, Joel Palmer, Carolyn Peach, Nancy Harrison, Coline Morse, Michael Sheehan, and Wayne Swift in supporting roles, the cast treated its audience to a delightful performance. In the spring, the Masque and Wig once again participated in the annual Northeast District Drama Festival.

Library Club

The Library Club under the guidance of the school librarian, Mrs. Dorothy Rose, functions as a service group to prepare and shelve books. Each member also spends an alloted time each week behind the desk and takes part in a monthly discussion group on books each has read. Elections for the club have resulted in Vivian Toney, president; Judy Thistle, vice-president; Linda C. Johnson, treasurer; and Karen Saunders, secretary. Inside closed meetings, Library Club plans and carries on many worthwhile activities. For a Christmas project the girls collected clothing and sent it to an exchange store in the community center of Caney Cheek, Kentucky, to provide food for the needy. At the end of the year the Library Club plans to take an educational trip to either Sturbridge Village or to a museum.

First row: K. Sauders, J. Thistle, V. Toney, L. Johnson, C. Stark. *Second row:* Mrs. Rose, *advisor;* F. Sutherland, K. Swensen, C. Freeman, R. Anderson, L. Bruen, B. Roubian

Audio-Visual Club

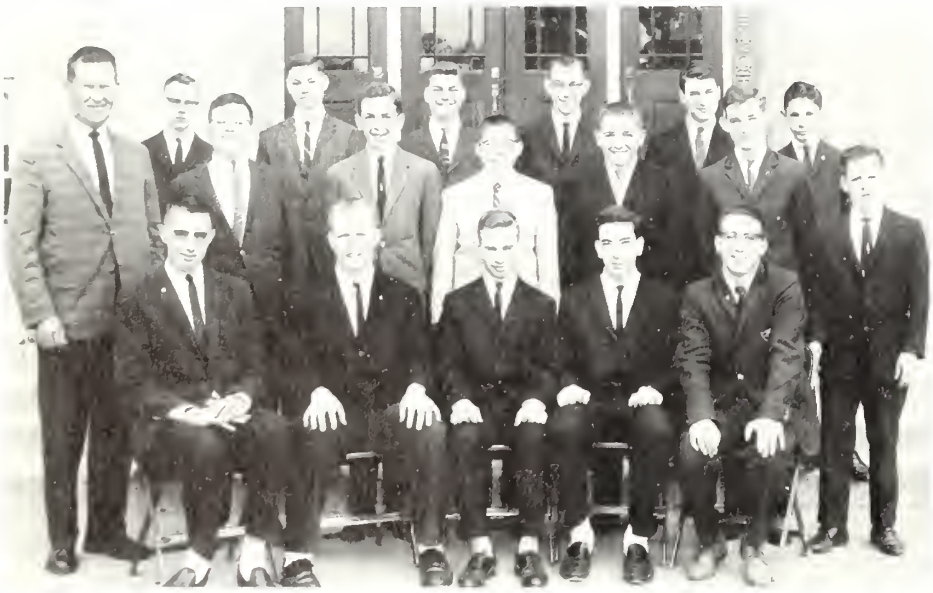

First row: J. O'Neal, P. Gylfphe, S. Clukey, W. Guarente, G. Laspesa. *Second row:* Mr. Laine, *advisor;* B. Williams, J. Perrotton, J. Zorbas, P. Lethbridge, R. Nickerson, R. Johnson. *Third row:* F. Beckwith, A. Hull, P. DuBois, J. Rogers, W. Lenk, K. Dawes.

Operating all films shown throughout the school, the Audio-Visual Club does an efficient job fulfilling the daily schedules set up by its dispatchers. Membership in the Audio-Visual Club requires passing a written examination, and under the supervision of its faculty advisor, Mr. Iver Laine, and with its officers; Steven Clukey, president; William Guarente, vice-president; and Bruce Irwin, secretary; the club has planned a busy season for its members. Highlights of the A-V's program are special movies for members, and trips to the Museum of Science, radio station WHDH, and Cinerama.

Activities

It is the common wonder of all men how, among so many millions of faces, there should be none alike.

Sir Thomas Browne

Junior Prom

Our committee chose "Harbor Lights" as the theme.

Janet and Bobby shared a wonderful evening.

Eva and Skipper admired the scenery.

Barbara and Charlie worked up a current early in the evening.

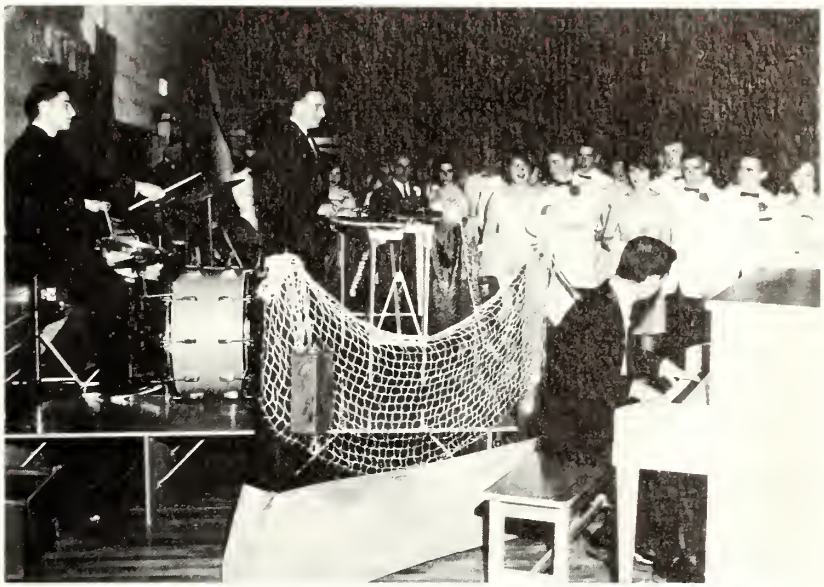

Groups crowded around the nets to listen to Cavicchio's Band.

John and Kathy took time out to visit the chaperones.

While Paul and Gail made wishes by the "fish pond."

At Face

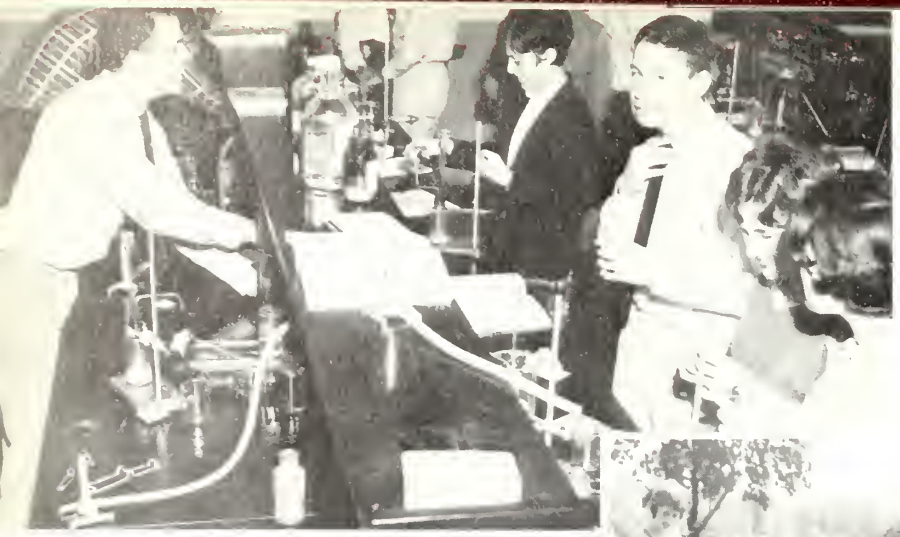

Acids taste sour, don't they John?

A meeting of the five LOG Editors.

What's our next PICK-ture?

At the sound of the gong say cheeze!

What's this epicurean delight?

Value

How about some more milk, boys?

A study in dignity.

All that glitters is not Goldwater.

LOG Staff works in Storage Room.

Isn't there a Girls' Club meeting here this period?

Wash

P

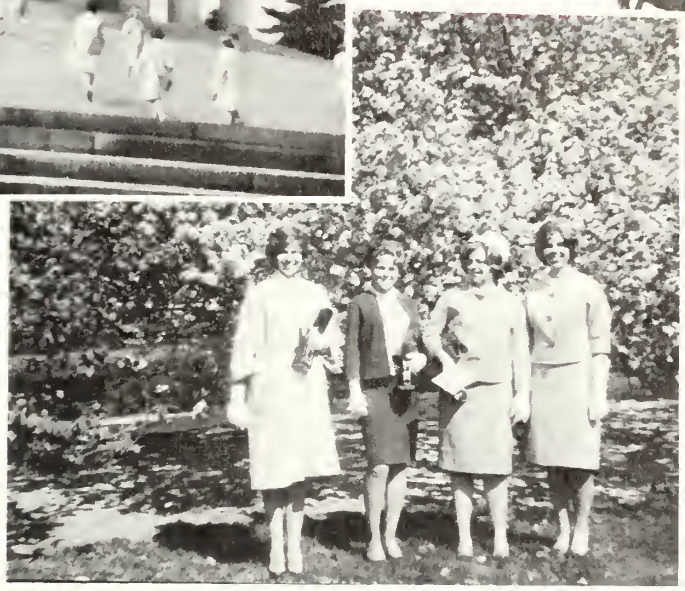

ngton

rty

Some danced together all night . . .

W

i

B

a

The dignified waltz . . .

Mr. Dixon gave his Christmas list to Santa.

Others danced around the Christmas tree.

All admired the "Silver Bells" . . .

. . . which our committee chose as the theme.

. . . soon gave way to the twist.

. . . while some danced together all night.

Mirror, mirror, on the wall . . .

Books are good for something!

Anyone for hopscotch?

Open wider, Wagon!

Study Hall???

Sports

Faces of teammates eager and anxious vie
To link victory with the name of Melrose High.

The Football

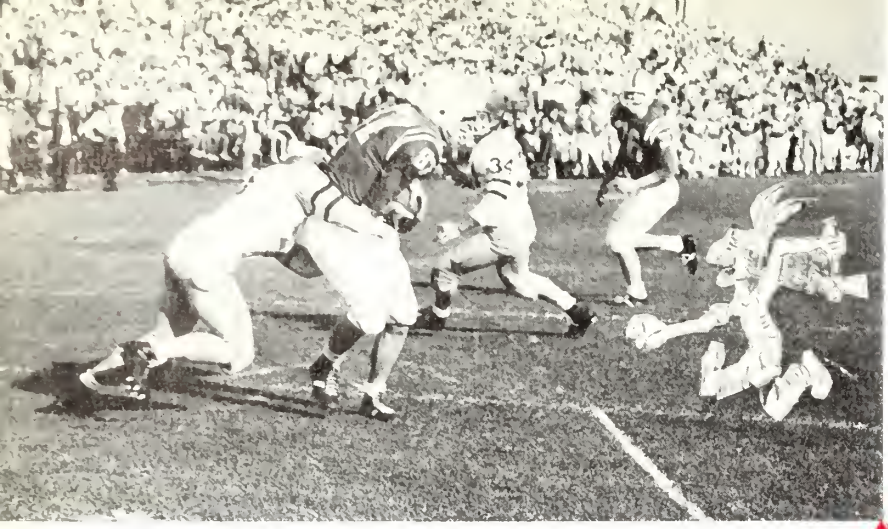

Help from a fellow Raider.

Predicted to be the best football team Melrose would ever have, the Red Raiders proved the experts right by capturing the Middlesex League championship and the Class B co-championship with Swampscott. Led by all-scholastic tackle and captain Art Stratton, the well balanced eleven won a close game with Stoneham to start the season. Then the Raiders beat Lexington and Belmont in two relatively easy games. The shellacking Belmont received at the hands of the Raiders was only the first of many such overwhelming defeats Melrose handed its opponents this season.

THE	
14	Melrose
20	Melrose
42	Melrose
22	Melrose
46	Melrose
36	Melrose
26	Melrose
44	Melrose
33	Melrose

How does it look, Coach?

Another first down for Melrose

1964 Champs

Gloucester is swept off its feet.

The Concord game proved to be the turning point of the season. Melrose squeaked by the unbeaten Concord to win 21-16 in a victory sparked by Tom Kasprzak and Dick Verge. After beating Reading in a close game, Melrose was only one victory away from the Middlesex League and Class B championships. On Thanksgiving Day the team walked away with all the honors by trouncing the Wakefield Warriors 34-6 in a game dominated by the superb passing of quarterback Jack Turco and recaptured the Halloran trophy for Melrose.

RECORD

Stoneham	6
Lexington	0
Belmont	8
Concord	16
Winchester	8
Hingham	12
Reading	17
Gloucester	6
Wakefield	6

FOOTBALL SQUAD

First row D. Benson, J. Turco, F. Cefalo, F. Welsh; *Second row* C. Croston, *Coach;* D. Johnson, R. Wright, R. Queeney, G. Smith, T. Kasprzak, J. Sullivan, A. Stratton, *Captain*, D. Graf, C. Hardy, V. Ragucci, M. Healy, J. Glazebrook, J. Goodhue; *Third row* J. D. Hoague, *Coach*, J. Hughes, R. Verge, K. Walker, T. McLaughlin, K. Hornell, R. Bingham, J. McCarthy, B. Foster, W. Begonis, R. Hosmer, D. Gisko, H. Belcher, Dalton, C. McLaughlin, J. Driscoll, A. DeFeso, *Coach*; *Fourth row* G. Colburn, *Manager*, R. Hanson, G. Woodside, J. Cassis, M. McCarthy, W. True, P. Puglia, P. Cameron, R. Melanson, R. Corey, W. Pothier, A. Scofield, R. Gulla, J. Greely, S. Blake, J. Killilea, *Trainer*.

Field Hockey

VARSITY

First row: L. Loftfield, L. Scarpa, G. Cutter, *Captain;* C. Mercier, B. Laudin. *Second row:* P. Hook, *Manager;* G. Teevan, S. Pledge, J. Garipay, Mrs. Waite, *Coach;* B. Yurashus, B. Belcher, A. Thirkell, K. MacNamara, *Manager.*

This year Mrs. Sally Waite's Girls' Field Hockey team, led by Captain Gail Cutter, played every game with determination and spirit to fight their way to a season's record of two wins, one tie, and four losses. Pre-season preparation for the team included a hockey clinic at Wellesley College where the girls also saw an amateur game between the Northeast team and a South African team. Co-captains Pam Turner and Nancy Pinkney led the Junior Varsity in scoring a season's record of three wins, one tie, and four losses. Included in the combined wins of these two squads were double victories each over traditionally rough rivals Wakefield and Belmont. Prospects for the future look promising with many underclassmen returning next year.

JUNIOR VARSITY

First row: M. L. Hughes, S. Alfano, L. Blakey, B. Forrest, A. Cicorso, C. Moir. *Second row:* R. Willey, D. Spadafora, A. Starr, E. Hawes, J. Meehan, N. Pinckney, *Co-Captain;* P. Turner, *Co-Captain.* J. Foster, I. Stein, C. Hasey, S. Sackett, S. Baker. *Third row:* Mrs. Waite, *Coach;* K. Kjell, L. Willey, L. Curran, J. O'Riordan, S. Smith, S. Perry, D. Wheaton, L. Spadafora, J. Jangro.

Girls' Basketball

VARSITY

First row: E. Gardner, J. Hughes, J. Campbell, *Captain;* J. Murray, M. Schmidt. *Second row:* Miss Flanagan, *Coach;* D. Graf, J. Garipay, D. Campbell, Mrs. Waite, *Coach. Third row:* E. Donohue, E. Rubian.

The Girls' Varsity and Junior Varsity Basketball Teams were coached by Mrs. Sally Waite and Miss Maureen Flanagan. The Varsity started the season well by winning their first two games. These victories were due to the outstanding defensive play of Captain Janet Campbell and Jane Murray as well as the accurate shooting of Esther Gardner, the team's high scorer, Janet Garipay, Honey Hoague, Judy Hughes, and Donna Campbell. Although the team fought hard in every game, they were unable to maintain this winning pace and finished the season with a 2-7 record. The Junior Varsity had a more successful season. Led by Co-Captains Gail Cutter and Linda Scarpa, they established a 5-3 record, losing only to Arlington, Swampscott, and Winchester. Since both teams are made up mostly of underclassmen, next year both teams look forward to successful seasons.

JUNIOR VARSITY

First row: M. Montville, E. Schmidt, G. Cutter, *Co-Captain;* L. Scarpa, *Co-Captain;* L. Greenwald, S. DiBlasi. *Second row:* Miss Flanagan, *Coach;* B. Yurashus, L. Hanson, M. O'Brien, L. Noel, A. Cicorso, J. Swartwout, Mrs. Waite, *Coach. Third row:* B. A. Laudin, C. Moyer, M. Tobiason, B. Belcher, G. Teevan.

BASKET

Get that rebound, Bruce!

Keep your eyes on the ball

Despite the prominent lack of height on the squad this year, Coach John Killilea once again produced a fine Basketball Team. Realizing the scoring disadvantage of the team, he molded them into an excellent defensive unit. Although they were unable to successfully defend their Middlesex League Championship, the hoopsters did capture second place with a season's record of 16-4 in regular league competition, including a 33-32 victory over Middlesex League and Class B champ Concord, and advanced to the Tech Tourney.

Dick drops one in.

Seated T. Kasprzak, B. Locke, D. Gaskill, *Captain*, R. Praught, D. Smith, *Standing* P. Cameron, P. Harrison, *Manager* J. McKinley, Mr. Killilea *Coach*, R. Wright, R. Bashee, R. Wentzell, W. Martin

BALL

Here's how I want you to play it, Ronny.

for the third consecutive year. Both Captain Dean Gaskall, the team's top scorer, and defensive ace Dave Smith were named to the league's All Star team.

In the tourney competition, the hoop team easily defeated Cathedral by a score of 60-49 and won a real squeaker over Natick, 65-63. However, the Raiders were unable to continue their winning ways and lost to Concord in the semifinal rounds of the tourney.

The ball is tied up

First row: D. Bergstrom, T. Couser, D. Kerry, W. Coma, C. O'Brien, R. Penney, D. Smith, C. O'Brien, P. Berg, J. Donovan, R. Archibald, A. Davis, L. Love, A. Cassis. *Second row:* D. Doherty, T. Priestley, K. Eastman, D. Porter, R. Watson, P. Walker, J. Berg, C. Kim, S. Tagliamonte, T. Cushman, R. Barter, J. Chetwynde, J. Harrison, "Doc" Clark, *Coach. Third row:* R. Eddy, C. Muse, D. Hitchins, G. Hodgson, G. Darling, D. O'Brien, D. Johnston, L. Wallace, S. Rhoades, K. Abbott, R. Dulong, G. Plantinga. *Fourth row:* R. Wallace, J. Halloran, P. O'Mera, T. Kim, J. Dolaher, S. Kane, J. Johnson, J. McKinley, J. Galiano.

Cross Country

"Doc" Clark's Cross Country team once again had a most successful season. Under the leadership of Dave Smith, the team's captain, the Harriers won all but two of their meets, hotly contested matches against Stoneham and Wakefield. Other outstanding runners included Peter Berg, Jim McKinley, Bob Penney, and Clint O'Brien. The J. V. team, with their pace set by Dave Kerry and Bill Comeau, had an even more successful season by winning all of its meets. Next year's Cross Country team, captained by Dennis O'Brien, promises to be an outstanding team also.

Winter Track

Under the direction of Mr. Robert McIntyre, the Winter Track team had a fairly successful season, winning four out of seven meets. With the enthusiastic response of many freshmen and sophomores, however, the team anticipates an improved record next year. During the season Captain Donald Bergstrom broke a league record in the 300 yard dash, while two of his teammates set new school records, Henry Betcher in the high hurdles and Bill Comeau in the 600 yard dash. In addition, Don Bergstrom, Cliff O'Brien, and Clint O'Brien took places in the Indoor State Meet at Boston Garden, where Melrose placed ninth in a field of twenty-six.

First row: Mr. McIntyre, *Coach;* J. Glazebrook, R. Penney, W. Comeau, C. O'Brien, D. Bergstrom, C. O'Brien, J. Donovan, T. McLaughlin, L. MacDonald, R. Bell. *Second row:* K. Sovie, J. Dolliher, S. Kane, D. McIssac, W. Dennen, L. Wallace, W. Begonis, R. Sigfried, D. O'Brien, H. Betcher, S. Rhodes. *Third row:* R. DeSisto, C. Mitchell, R. Adams, G. Woodside, G. Darling, G. Sullivan, J. Waterhouse, J. Archarki, J. Ryan, E. Cargill. *Fourth row:* R. Kane, D Benson, D. Turner, T. Walker, J. Mansfield, W. Sullivan, D. Shaughnessy, S. Tagliamonte.

Rifle Club

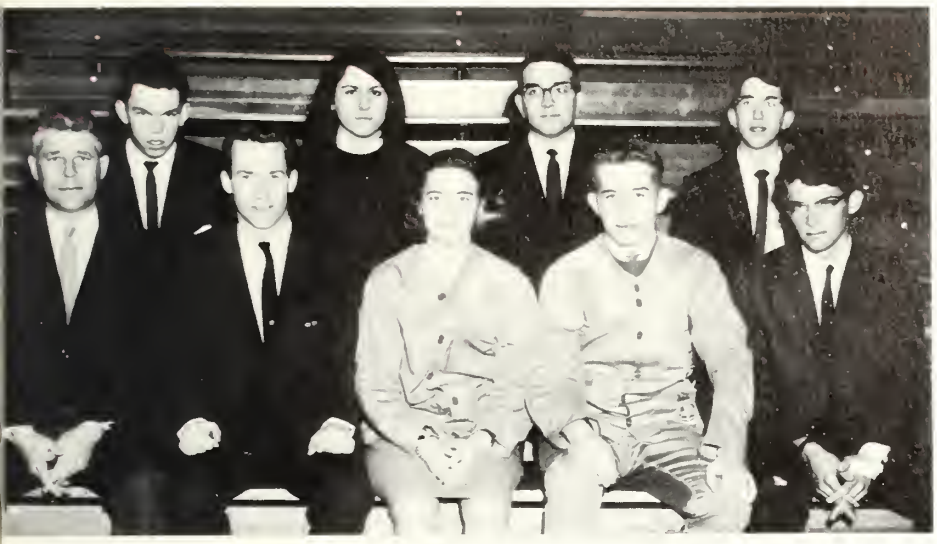

First row: Mr. Bloom, *Advisor;* B. Durland, C. Willett, R. Stark, R. Blomgren. *Second row:* P. McLeod, M. Carter, R. Magnasco, R. Burke.

The Rifle Club, made up mostly of members of the Rifle Team, has had a very active season. Although they lost out in their bid for first place in the Middlesex League by losing to Malden High, Mr. Bertil Bloom, the coach, is confident that the team can take a respectable second place. The Melrose team has fired some good scores this year. Against Acton, Melrose hit 915, just six points from the league record of 921 which is held by Melrose. Connie Willett and Michele Carter battled it out for the Siano Memorial Trophy which is given each year to the highest scoring girl in the league.

Ski Club

First row: Mr. Mathews, *advisor;* J. McClellan, P. Stiles, S. Sperling, J. Johnson, S. Miller, R. Blomgren, J. Lindahl, J. Maddocks, J. Hughes, M. E. Tedesco, D. Campbell. *Second row:* J. Foster, K. Brown, W. Hasey, M. Hubbard, G. Reeves, M. Carter, C. Creelman, B. Lane, C. Critchett, K. Kjell. *Third row:* J. Doonan, S. Rosseland, K. MacNamara, L. Hinckley, E. George, J. Conley, D. Matheson, C. Rautenburg, J. Faulkner, B. A. Laudin, N. Franklin. *Fourth row:* S. Littlefield, C. Lamb, E. Scott, N. Partridge, J. Little, P. Stevens, G. Plantinga, D. Hitchins.

The Ski Club, under the guidance of Mr. Edward Mathews, planned a number of outings this winter. One of the highlights of the season was the weekend trip to Pleasant Mountain, where fine ski conditions prevailed. Day trips to Mount Whittier rounded off the winter's activities on the slopes. During the interim between snow storms, the club picked up pointers on skiing techniques by viewing ski films in room 16.

BASKETBALL

TOUR

HOCKEY

NEYS

Cheerleaders

Yeah coach!

First row: M. A. Kasprzak, J. Holland, C. Creelman, E. Kim, *Head Cheerleader;* J. Crowley, P. Umile, M. J. Tivnan. *Second row:* J. Fletcher, K. Warner, J. Brady, J. Maddocks, L. Liebermann, J. Crowley.

Go-o-o-o-o

"Hooray for Melrose, hooray for Melrose!" . . . That could only be our cheerleaders! A familiar sight and sound at the football, basketball, and hockey games, this vivacious and sprightly squad of twelve, headed by Eva Kim, went all-out to build up school spirit and good sportsmanship, and to cheer our teams on to many victories. To gain further school support for the teams, these peppy girls, under the supervision of Miss Flanagan, organized pre-game rallies—especially remembered is that Concord rally with a surprise visit from Paul Revere. This year ,the girls achieved the singular distinction of winning a cheerleading competition; placing first in the competition at Weston, they brought home the State Trophy! Whether cheering for our teams at the League or Tournament games, the cheerleaders constantly promoted enthusiastic support from the loyal fans.

Majorettes

Sub-Majorettes
S. Carrol, J. McLellan, C. Camlin

First row: K. Avery, M. E. Tedesco, T. Hawes, M. A. Hubbard, M. Schellhorn, C. Trickett, L. Scarpa, S. Miller, J. McGlone. *Second row:* J. Hughes, *Head Majorette.*

The majorettes, with their captain Judy Hughes, stepped high and snappily to the roll of drums and the blare of bugles of the band. A joy to watch, they were enthusiastically received by everyone during football games, rallies, Christmas and Memorial Day parades, and the annual spring band concert. They even proved to be admirable "cheerleaders" at the Concord rally! Under the direction of Mrs. Davis, they practiced their intricate and well-planned routines with the band, and later whirled and twirled their way through wonderful and applause-filled performances. Throughout the year, they worked in conjunction with the cheerleaders, adding school pride and colorful spirit to the games. Wherever they went, the majorettes proved to be an admired and proficient squad of twirlers.

What's so funny, Mary Ellen?

Seated R Cann R Lennon R Queeney J Turco *Captain* D Johnson F Ambrogne, R Collins *Standing* K Hosmer Mr Hughes Coach A Davis R Verge R Logue P Garipay K Walker R Verge C Hosmer R Dyer D Lawless

Hockey

With only two seniors on the squad linemen Bob Queeney, and Dave Johnson, the Melrose Hockey team topped all expectations by winning second place in the league standings The key to the team's success this year was an all-around effort by two equal lines consisting of Jack Turco, Bob Queeney, and Bob Cann on one and Rick Lennon Bob Collins, and Alan Davis on the other The defense, headed by Fred Ambrogne and Dick Verge, in addition to goalie Ken Hosmer added depth for a well-balanced team.

Mobbed

Fire!

And Jack flips one in

Coach and captain

Get that puck away

Highlights of the regular season included a 3-2 win over Middlesex co-champ Winchester and two victories over a strong Stoneham team. Captain Turco and his squad ended an exciting season just two percentage points from first place and once again earned Melrose a berth in the State Hockey Tournament. In this post season play the Raiders downed Quincy 7-2 and defeated Auburn 3-1 but lost a seat squirmer in the quarterfinals to a strong Arlington team by a score of 2-1.

Ken makes a save

Set it up

Wrestling

Although wrestling was just newly initiated at MHS, it has proved to be an extremely popular sport. Over seventy-five boys tried out for the team this year alone. Those selected for the squad from this number proved themselves quite able, since Coach Bean's team finished the season with an excellent record of eight wins and only one loss, thus advancing the team to the state championship competition. In the state meets Bob Johnson, Joe Biggie, John Hubert, Bob Carroll, and Jim Goodhue all won their first round matches. Other outstanding members of the squad included Zeke Zarella, Ken Mitchell, Kevin Spadafora, Fred Cefalo, and Ed Garner. With the excellent support this team has received and the tremendous interest shown in wrestling at Melrose High, the future for this young sport looks extremely bright.

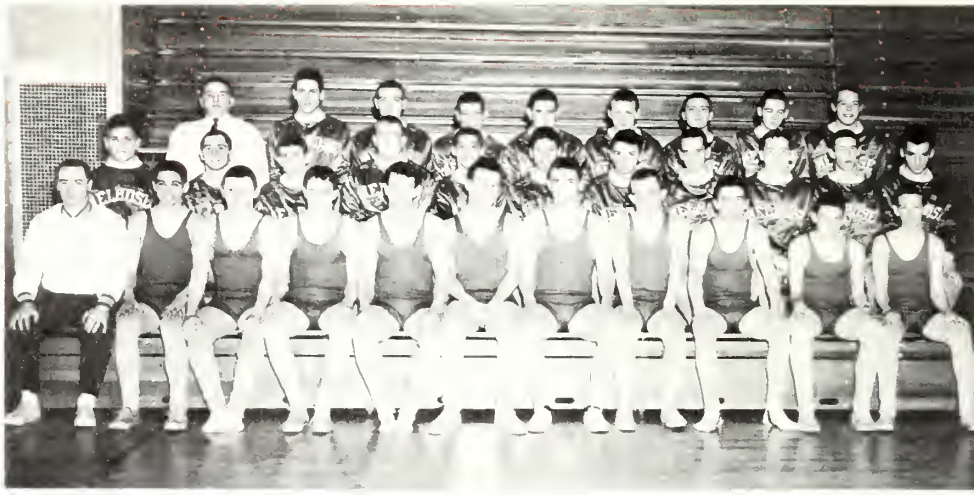

WRESTLING TEAM

First row: Mr. Bean, *Coach;* G. Berg, T. Sullivan, K. Spadafora, G. Plantinga, R. Carroll, J. Goodhue, M. Biggie, B. Hubert, R. Bergstrom, R. Johnson. *Second row:* F. Cefalo, D. Zarella, K. Mitchell, J. Hancuff, W. Boomhower, J. Soursourian, M. Shea, J. Ryan, J. MasNamara, E. Garner, R. Hubert. *Third row:* R. Rudolph, W. True, J. Savuarino, A. Nichols, P. Kitterege, J. Lamb, L. Leedham, D. Hall, A. Tucker.

Gymnastic Team

In only its third year of competition, Coach William Reynolds' Gymnastic Team ended the season with a record of three wins and five losses. The scoring at these meets is decided on the basis of the performances of the individual team members on the parallel bars, the side horse, the long horse, the still rings, the horizontal bar, tumbling, and free exercise. The individual scores are totaled for the team score. Invaluable members of the team included Captain Peter Berg, seniors Russ Wallace and Bruce Campbell, and juniors Jim Zafarano and Butch Morrison. The team climaxed its season with its presentation of the Third Annual Gymnastic Exhibition in April in the Daffinee Memorial Gymnasium.

First row: D. Kneeland, V. Dargie, P. Limone, F. McDonald. *Second row:* C. Harkins, J. Reed, D. Dane, F. Sullivan, P. McCarthy. *Third row:* J. Zorbas, Manager; R. Bowen, C. Kim, B. Rando, T. Damagella, A. Smith, L. Rollins, Mr. Reynolds, Coach. *Fourth row:* J. Zafarana, B. Campbell, P. Athanas, R. Wallace, B. Morrison.

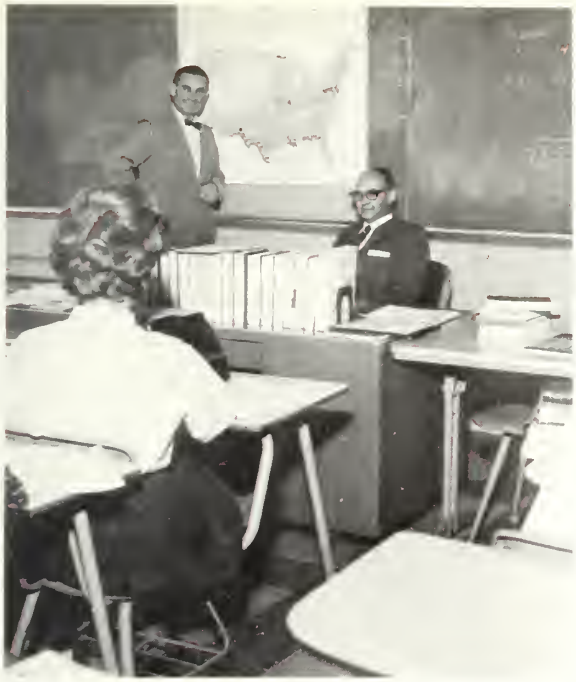

You said it was TEAM teaching, Mr. Hildreth.

Janet wins!

And here we have - - -

Get with it, girls!

Vinny keeps Carolyn smiling.

Kathy keeps a record of our progress.

Vive Coach Cefalo!

Only fifty to go!

Freshmen, huh Bruce?

Remember your diets, boys!

Ah! Friday!!!

Tell me again . . . much slower.

What's UP, Mr. Sherman?

Seniors

. . . I have had companions . . . in my joyful schooldays.
All, all are gone, the old familiar faces.

Charles Lamb

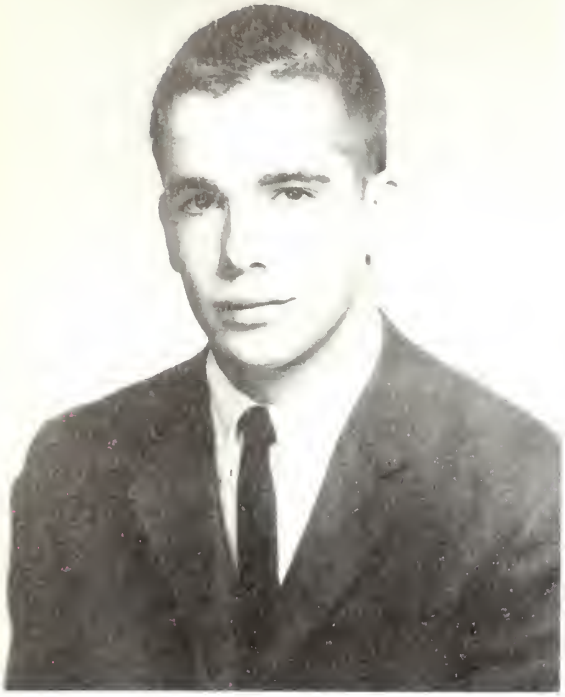

Robert Queeney
President

Paul Sartori
Vice-President

Senior Class Officers

Linda Liebermann
Secretary

Kathleen Hodgson
Treasurer

Annette Allen

G.A.A. 1, 2, 3, Treasurer 4; Student Congress 1, 2, 3; Glee Club 2, 3; Ensemble 2; IMPRINT 2, 3; Winter Ball Committee 2, 3; Junior Prom Committee; Girls' Club 3, 4; Fencing 3, 4; Softball 3; S.A.T. Representative 3; LOG Art Staff 4.

If you cannot find friendly, petite ANNETTE studying U. S. History, chances are she is at Tri-Hi-Y with Elly. Good luck, ANNETTE, at college and your summer job in New Hampshire!

James Alleva

JIM counts football games and Auto Mechanics as his favorites and will always remember his "old friends at MHS." JAMES' part-time job in a construction company and the fact that he "likes to do just about anything" will help as he joins a construction company after graduation.

Donna Antonucci

Cute, loquacious PINOOCH spends her spare time listening to WMEX, working at the bakery ,or collecting records. While ANTA considers Mr. Croston's History class her favorite, she also remembers Mr. Frank's homeroom. Donna's enjoyment of driving will probably come in handy as she commutes to business school after graduating from Melrose High School.

Robert Archibald

Cross Country 4.

When Wisconsin's Shorewood High School sent us ROB, we received a welcome addition to our cross country team. Outside of school sports-minded ROB's interests also include playing basketball and following pro football. We know this likeable and intelligent senior will brighten up some college campus next year.

The class of 1964 was proud to be the first freshmen using the new building.

Francis Arren

Quiet, well-liked FRANK is an avid baseball and basketball fan and, if not playing himself, he is probably watching one of the MHS teams. He considers Mr. Frank's homeroom his favorite class. We know FRANCIS' affability will help him to succeed in his plans to enter business school.

Kathleen Avery

Girls' Club 3, 4; G.A.A. 1, 2, 3, 4; Majorette 2, 3, 4.

Friendly and loquacious KATHY can be found working at the Melrose Highlands Library. KATHY enjoys watching football and hockey games. U. S. History with Mr. Hughes will always be a part of KATHY's memories. In her free time she enjoys bowling. KATHY's future plans include specialized school.

Sandra Baker

G.A.A. 1, 2, 3, 4; Girls' Club 3, 4; IMPRINT 1, 2, 3; Masque and Wig 3, 4; Field Hockey 3, 4; LOG Art Staff 4; S.A.T. Representative 3; Leaders' Club 4; Winter Ball Committee 3.

Our petite, energetic figure skater can usually be found cheering at hockey and basketball games. Art with Mr. Robinson will also always have a spot in SANDY's memories. SANDY's future plans include college.

Maureen Ball

G.A.A. 3, 4; Foreign Affairs Club 3, 4; Girls' Club 3, 4.

Although quiet in school, MAUREEN can certainly be heard cheering at football games. Also holding a special spot in MAUREEN's memories, never to be forgotten, are Mr. Croston's history class and the summer of '63. MAUREEN hopes to attend a business college after graduation.

Paula M. Barisano

Folk Dance Club 1; G.A.A. 1, 2, 3, 4; Girls' Club 3, 4; Modern Dance Club 3, 4; F.T.A. 2, 3; Foreign Affairs Club 2, 3.

PAULA, a peppy and mischievous senior, is usually riding the route with the girls. At other times she is watching the hockey team or thinking of Mr. Frank's homeroom. Next, PAULA heads towards a business school and a secretarial career.

Carolyn Barter

Girls' Chorus 1; G.A.A. 1, 2, 4; F.T.A. 2, 3; Ski Club 3, 4; Glee Club 2, 3, 4; S.A.T. Representative 2, 3, 4; Girls' Club 3, 4.

Blond, vivacious CARRIE especially enjoys skiing, her favorite sport, but also highly rates math and biology and that wonderful summer of '61. CARRIE plans to attend college; and, with her friendly smile, we are sure she will be a success.

Ronald Bartolucci

ESQUERITA spends most of his time working at Kiddie Ranch and Rooks in Saugus. Auto mechanics with Mr. Schuerch will always rate in RONNEY's memories. RON also enjoys hockey games and will never forget the night he went to see James Brown and the Famous Flames sing. Specialized school is next.

Ellen Beckwith

G.A.A. 2, 3, 4; Girls' Club 3, 4.

While playing on her piano or reading, ELLEN's mind often wanders back to that wonderful summer of 1963. Sweet and quiet, our ELLEN lists homeroom with Mr. Frank and her geometry class as her favorites at MHS. We all wish ELLEN the best of luck in college.

New organizations started our freshman year at MHS included the Debate Club, the

Roger H. Beeltje

Football 1, 2, 3; Student Congress 1; Junior Prom Committee; Wrestling 3.

Who's that good-looking boy skiing down that snowy slope? It could only be ROG! When not skiing, DUTCH is usually checkin' in the halls or reminiscing about those library periods and Lois's parties. Likeable ROGER will undoubtedly be a success at specialized school next year.

Robert Bell

Hockey 1, 2, 3, 4; Track 2, 3, 4; Student Congress 3, 4.

When not working at the Stoneham Pool or the Melrose Library, WEDGEE may be found shooting hockey pucks or "tooling around with Deano". Con. Civ. and those arguments with Mr. Hildreth and Geometry with Mr. McIntyre rate in LIBERTY's MHS memories. Good luck, BOBBY, at college!

Thomas Bellone

Rifle Team 3, 4.

Happy-go-lucky, well-liked TOM will never forget his first day at MHS. When not studying chemistry, TOM may be found bowling, playing baseball, or adding to his coin collection. After graduation, this jovial senior plans to continue his education at college. Best of luck in the future, TOMMY!

Correne Belt

G.A.A. 1, 2, 3, 4; Leaders' Club 3, 4; Girls' Club 3, 4; S.A.T. Representative 2; LOG Advertising Staff 3, 4; Washington Party 3.

CORRENE, a pert redhead, loves swimming, basketball, and skating. While listening to her radio or records, CORRENE's thoughts often drift back to Mr. Croston's psychology class and her summers spent at Plum Island. Her future includes a specialized school.

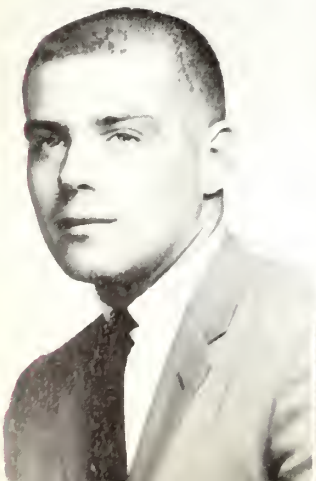

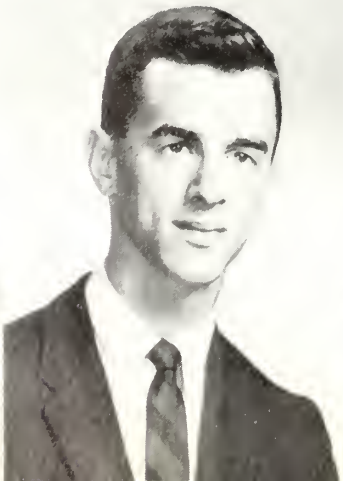

Peter Berg

Cross Country 2, 3, 4; Gymnastics 1, 2, 3, Captain 4; Track 1, 2, 3, 4; Honor Society 3, 4.

Versatile, friendly PETE can often be seen on his motor scooter zooming off to Gymnastics practice. Next fall, in college, our intelligent PETE will think back to the Winter Balls with J. R. and to his favorite class at MHS —chemistry with Mr. Wetherill.

Donald P. Bergstrom

Spring Track 1, 2, 3, Captain 4; Winter Track 2, 3, 4; Cross Country 2, 4; Rifle Team 1.

When not rounding the track and helping the MHS track teams on to victory, perhaps DONNY may be found at Jane's house or reminiscing about the Theta Fair of '62. After graduation, DON plans on attending college where we know he will succeed.

Florence Elizabeth Berlin

G.A.A. 1, 4; Girls' Club 3, 4.

Blond, friendly FLOSSIE can best be described as sugar and spice and everything nice. Certainly FLO will never forget the Junior Prom at Medford High, bookkeeping with Mr. Roberts, and those MHS football games. Next year FLOSSIE plans to further her education at a junior college.

Lois Berry

Folk Dance 1; G.A.A. 2, 2, 4; Girls' Club 3, 4; IMPRINT 4.

Watch for a lively smile on this seniors face at the mention of skiing, basketball games, and Spanish with Mr. Sherman! Ahead lies nursing school, but friendly, loquacious LOIS will still find time to remember those two great summers of '62 and '63.

F.T.A., the gymnastics team, and the sophomore football team.

Mary Ellen Bigwood

S.A.T. Representative 1; Folk Dance Club 1; Foreign Affairs Club Treasurer 3; Honor Society 3; Washington Party 3; Girls' Club 3, 4; G.A.A. 2, 3, 4.

Quiet, sweet, and attractive—that's MARY ELLEN. This fastidious girl will always remember the Senior Prom, the summer of '63 at Rockport, and biology with Dr. Fieldman. Good luck at college next year, MARY ELLEN!

Richard Blomgren

Ski Club 1, 2, 3, President 4; Football 1; Rifle Team 2, 3, 4.

RICHIE, an avid sports enthusiast, enjoys all sports but lists skiing as his favorite. However, he still finds time to play the drums for the Islanders and to remember biology with Mr. Walton and the summer of '63. Good-looking, well-liked RICHIE looks forward to college.

Andrea Bond

Modern Dance Club 2, 3, Secretary 4; Leaders' Club 4; G.A.A. 2, 3, 4; Girls' Club 3, 4.

When cute, petite ANDY isn't smiling, she's probably swimming or indulging in her favorite pastime — dancing. This well-dressed lass remembers typing class, of course, and that great summer of '62. Good luck in your future years at junior college, ANDY!

Kenneth Boomhower

Baseball 1, 2, 3, 4; Basketball 3; Track 2, 4.

Strike 3, you're out! Off the mound from another Raider victory comes athletic and good-looking STEIN. Looking back over the years STEIN won't forget math with Mr. Banks, the summer of '63, and those unbelieveable weekends at W's. Next September we will find STEIN on a college campus.

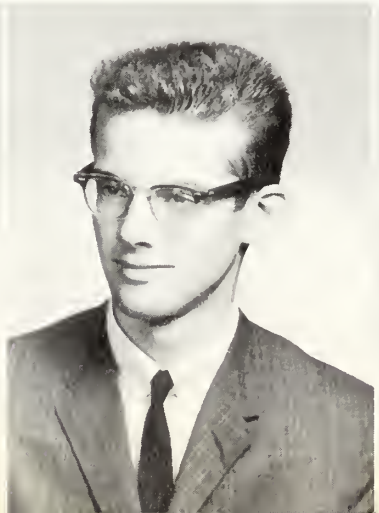

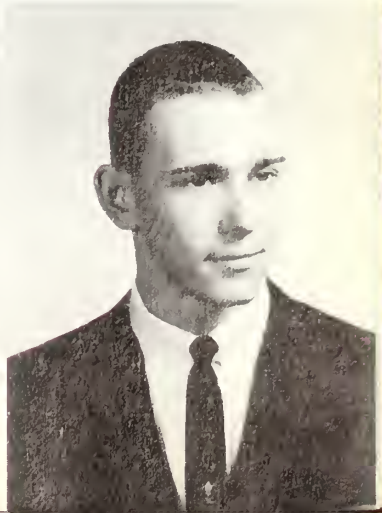

Thomas Bowes

Rifle Team 1, 2; Cafeteria 2, 3, 4.

That friendly, red-haired boy working as a butcher at Towne Market is TOM. BOWESIE spends his other spare moments playing hockey, drawing cartoons, or doing "anything which involves fun and lots of it." After graduation from Melrose High, TOM plans to attend the Northeast College of Broadcasting.

Patricia Ann Boyle

Girls' Chorus 1; F.T.A. 3; Junior Classical League 3, 4; Foreign Affairs Club 3; Honor Society 3, 4; G.A.A. 2, 3, 4; Girls' Club 3, 4; Leaders' Club 4; Washington Party 3.

Whether watching the football games, participating in Tri-Hi-Y and CYO activities, or studying Latin, lively, fun-loving PATRICK always finds time to reminisce about the summer of '62 at Sebago Lake. Future plans include college.

Cynthia A. Bredberg

Girls' Club 3, 4.

Quiet, easy-going CINDY loves to ice skate. When not reminiscing about the hockey games at Providence, CINDY may be found watching football games. This studious senior, who works as a bookkeeper, plans to be a medical secretary. She is certain to be successful because of her winsome personality.

Janice Broadhead

Fond memories of Maine '63 will remain with quiet, congenial JAN as she goes on to secretarial school. She will also remember fun-filled times spent ice skating, swimming, babysitting, and sewing. Here at MHS, her favorite was Miss Sach's clothing class. Much success and happiness to you, JANICE.

The Masque and Wig presented "Father of the Bride" and the music department

Charles Brown

A smile and a fondness for baseball, and you know it has to be CHAS. If he's not busy with his paper route or washing dishes, look for him building and flying model airplanes or camping. Memories of trying out for the baseball team and physics will accompany this senior to college.

Patricia Bruce

G.A.A. 1, 2, 3, 4; Girls' Club 3, 4; Leaders' Club 4; Glee Club 4.

Varoom! . . . there goes PAT and the rest of the "fellers" in the Brucemobile. This lively, attractive girl may turn up anywhere—in Arlington, the Cape, Nahant, or Friendly's. With thoughts of Mr. McIntyre's geometry class and the summer of '63, PAT heads for business school.

Marie Buccilli

Girls' Chorus 1.

Cheerful, ebullient MARIE enjoys listening to record albums and sewing and, occasionally, finds time to watch her favorite sport—baseball. MARIE, whose best subject is shorthand, plans to attend either a secretarial school or an IBM school after graduation from MHS. We wish you good luck, MARIE!

James M. Burke

After hockey season is over, look for JIMMY at the same spot—fishing. This good-natured senior fondly remembers the winter of '63, and biology rates as his favorite subject. Work at the Elm Farm is only a stepping stone to the future, for college is included in JIMMY's plans.

William Burke

BILLY may be found skin diving in the summer or playing hockey in the winter. But whatever the season, he enjoys reading. Working at a pharmacy occupies much of his time, but he still has time to reminisce about the winter of '62 and Mr. Wilson's biology class. Next year, college.

Carol Bushee

G.A.A. 1, 2, 3, 4; Girls' Club 3, 4; IMPRINT 2, 3; Foreign Affairs Club 3; LOG Literary Staff 4; Fencing Club 3; Washington Party 3.

Friendly, fun-loving CAROL will always remember Mr. Hildreth's U. S. History class, the Washington trip, the summer of 1963, and the Miffs. Playing tennis and attending football games are two of her favorite pastimes. After graduation, BOOKSH plans on college.

John B. Cadogan

Student Congress 1; Hockey 1, 2, 3; Honor Society 3, Vice-President 4; LOG Advertising Editor 4.

Bang! JACK must have dropped one of his barbells! In addition to weight-lifting, athletic JACK likes to play hockey and golf. Our LOG Advertising Editor, who fondly remembers classes with Mr. Hildreth, Mr. Gil, Mr. Neiman, and Doc, plans to attend college.

Janet Caines

Effervescent JANET spends most of her time working at the Penn Cleaners. She enjoys watching football games and also reminiscing about Mr. Killilea's homeroom 406 and about "the kids from E. B. and all the good times we had together." After graduation, JANET intends to go to an I.B.M. training school.

showed "Oklahoma," while astronaut Alan Shepard circled the earth.

Alfred J. Campbell

When cheerful, industrious AL is not working at the Parkway Gulf Gas Station, he may be found either skiing, horseback riding, swimming, hunting, or target shooting. At MHS AL's favorite class was psychology. Quiet, reserved AL plans to attend a specialized school and then join the National Guard.

Bruce Campbell

Gymnastics 1, 2, 3, 4.

Good-natured BRUCE lists gymnastics as his favorite sport. Slothing and spending his afternoons at 962 Franklin Street are favorite pastimes of this affable senior. Never to be forgotten are Math III with Mr. Banks, Spanish with Mrs. Galligan, and Labor Day, 1962. After graduation, BRUCE heads for college.

Janet Campbell

Girls' Chorus 1; Chorale 2, 3; Glee Club 4; G.A.A. 1, 2, 3, 4; Varsity Basketball 2, 3, Captain 4; Honor Society 3, 4; LOG Advertising Staff 4; Operetta 2; Junior Classical League 3, 4.

Need help with Latin grammar? Maybe JANET, who rates Miss Kershaw's Latin class as her favorite, can help you. She also enjoys playing basketball, knitting, and thinking about the spring of '63. Next year — nursing school.

Michael Campbell

Fun-loving SOUPY enjoys looking back on Mr. Ford's Math II class and his weekends with Harry and Bert. Hockey and slothing are also pastimes of this congenial senior. Memories of Hampton Beach '63 and "the boys from Tom, Dick, and Harry" will accompany SOUPY to college after graduation.

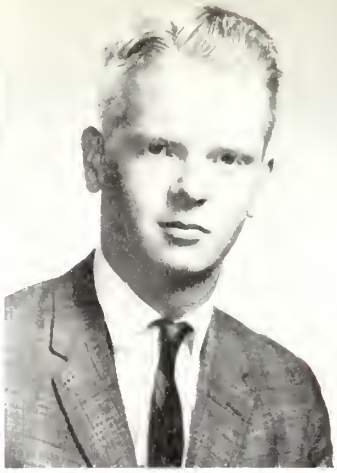

Lucille Canzano

At Mary Cliff Academy: Glee Club 1, 2.

Friendly LUCILLE walked through the doors of MHS in her junior year. Even though she works at the Acme Printing Company, LU-LU still finds time to attend football games and paint. With memories of Mr. Conn's English class, this senior heads for junior college.

Susan Cargill

G.A.A. 1, 2, 3, 4; Girls' Club 3, 4; S.A.T. Representative 3.

This busy senior is an enthusiastic supporter of the MHS football and hockey teams. Always full of pep, SUSAN enjoys talking on the phone and planning for her future. SUSAN's congenial nature will be an asset as she heads for specialized school next year.

Lawrence D. Carr

Good-natured LARRY particularly enjoys basketball and skiing. When not seen working at a dental laboratory, he might be found either bowling or particiating in his hobby of photography. Never to be forgotten are the summers of '62 and '63 and homeroom with the "Killer." After graduation LARRY's goal is college.

Nancy J. Carroll

Girls' Club 3, 4; Foreign Affairs Club 3; Junior Classical League 3, 4; G.A.A. 2, 3, 4.

When not involved in Junior Classical League or G.A.A. activities, friendly, pleasant, good-natured NANC, our nurse-to-be, finds time for bowling and basketball games with L. J. The Washington trip and the summer of '63 recall pleasant memories of the past for NANC.

In conjunction with the dramatic production of "The Diary of Ann Frank."

James L. Casey

Whether in Mr. Schuerch's electricity class or at Hampton Beach, you can be sure CASE is enjoying life. Hockey and those wonderful Friday nights were also highlights of JIM's MHS career. Usually found slothing, carefree, good-natured JIM looks forward to more years of fun at a prep school following graduation.

Frederick W. Cefalo

Football 1, 3, 4; Hockey 1; Wrestling 3, 4.

Our happy-go-lucky "captain of the rinks" may be found checking at Marblehead, or steering clear of the distaff side. Always with a joke, good-natured FRED will certainly be remembered by his wrestling teammates and by his classmates in Doc Fieldman's biology class. Next year FRED heads for college.

Jue Chin

Math with Mr. Grant and Applied Science with Mr. Bjornson rate highly with this friendly senior. JUE also has a wide variety of outside interests to occupy his spare time. When he is not dancing, listening to music, swimming, or reading, perhaps JUE is experimenting in the lab. Next year, college.

Josephine Sandra Ciula

G.A.A. 1, 2, 3, 4.

Energetic and happy-go-lucky—that's our SANDY! The tie score of the '62 Wakefield game will remain in SANDY's memory for a long time. Working at a bakery and listening to Sammy's guitar occupy SANDY's spare time. Next year SANDY will either work in an office or attend I.B.M. School.

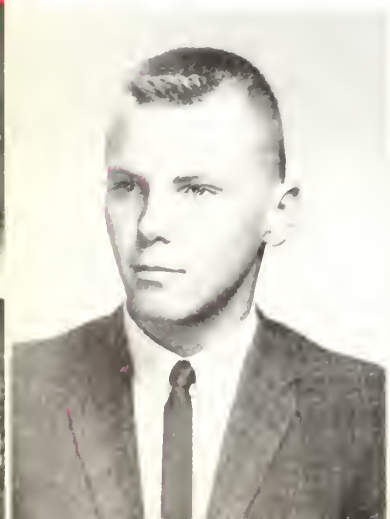

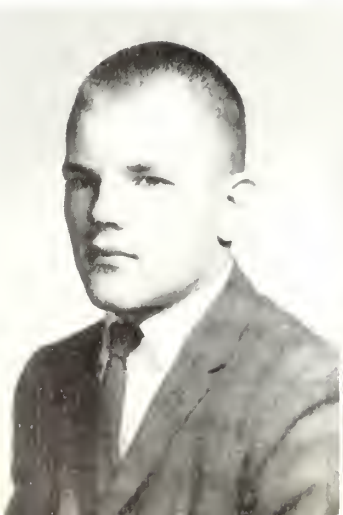

Frederic Clark

Rifle Club 2; Masque and Wig 3.

An avid sports fan, quiet, good-looking FRED enjoys boating, swimming, water skiing, or just plain loafing. However, mention of the winter of '63, W. B. S., or Mr. Wilson's biology class brings back fond memories for FRED. Next fall will find FRED on a college campus.

Donna Lee Clifford

G.A.A. 2, 3, 4; Girls' Club 3, 4; Freshman Cheerleader; Student Congress 3; Leaders' Club 4; Folk Dance Club 2.

Here comes DONNA, a friendly and fastidious senior, probably riding the route again or heading for a hockey game. DONNA also rates Rockport and homeroom with Mr. K. and C. S. C. as her favorites. DONNA heads for junior college.

Steven J. Clukey

Audio-Visual Club 1, 2, President 3, 4.

Personable STEVE is a senior with a wide range of interests. He enjoys not only gymnastics and wrestling but also electrical construction and designing circuits. Naturally, his favorite class was physics. In the other spare moments he has, STEVE enjoys studying geology, his hobby. Next year, junior college.

George S. Coburn, II

Baseball 1, 2, 4; Football 1; Football Manager 2, 3, 4; Basketball 2; Junior Classical League 3, 4.

Whenever this well-liked senior is around, there is sure to be talk of sports—especially baseball. Clowning around in Mr. Bank's math class is one of GEORGE's favorite memories as he looks forward to the University of Massachusetts.

the first annual Art Festival was held in the Gym.

Betsy Cochran

Ski Club 1, 2, 3; G.A.A. 1, 2, 3; F.T.A. 2; Folk Dance Club 1; Washington Party 3; Junior Classical League 3; S.A.T. Representative 3; Junior Prom Committee; Girls' Club 3.

Although BETSY was not with us in our senior year, her wonderful personality will never be forgotten. With memories of Washington, the Senior Prom '63, and Marblehead summers, BETSY will head for junior college.

Carl Coish

Basketball 1.

Collegiate and well-liked CARL is regularly found among the boys of MHS. Working at Franklin Square Hardware and Jerry Jingles takes up much of CARL's time, but math and basketball manage to creep into his busy schedule. Next year we will find CARL on a college campus furthering his education.

Loreen Collins

Junior Prom Committee 3.

Looking for REENIE? If not working at the Acme Printing Company, this lively, loquacious gal may be found swimming, studying her favorite subject—psychology, collecting souvenirs, or thinking of July 3, 1963. Although REENIE is undecided about her plans for next year, her classmates wish her future success.

William Comeau

Cross Country 1, 2, 3, 4; Spring Track 2, 3, 4; J.V. Basketball 3; Winter Track 4.

Meet sports-minded COMO whose interests range from football to cards and listening to Roy Orbison. If not ushering at the Malden Theater, you may find BILL remembering history with Mr. DeTeso and English with Miss Ridley or looking ahead to college.

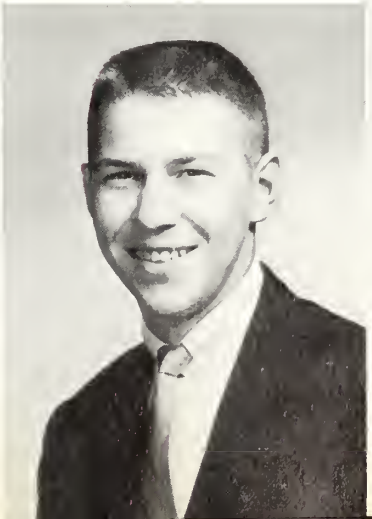

Paul Concannon

Football 1, 3, 4; Gymnastics 1, 2; Wrestling 3, 4.

This athletic senior spends most of his spare time playing football and training his German Shepherd dog. Enthusiastic, likeable CONNY, who will never forget his English class with Mr. Cooper, will take thoughts of the summer of '63 in Wisconsin with him to college next year.

Robert Corey

Football 1, 2, 3, 4; Baseball 1, 2, 3, 4; Hockey 2; Junior Classical League 3, 4; Intramural Volleyball 2; Intramural Basketball 1, 2.

One of our expert beach combers, active and good-natured COR is most likely found playing his favorite sport, baseball. Music, homeroom with Mr. Blanchard, and S. E. at B. B. in the summer of '63 rate high with BOB. Best wishes for college next fall, COR.

Sandra Corson

G.A.A. 1, 2, 3, 4; Girls' Club 3, 4.

If not working hard at Jerry Jingles, SANDY can usually be found avidly following the progress of the Red Raider hockey team. Mr. Blanchard's homeroom and a study in the auditorium are two of SANDY's fondest memories of MHS. SANDRA plans on attending specialized school in the future.

John M. Couperous

Cross Country 1; Basketball 1; Junior Classical League 3, 4; Football 2.

Easy-going, carefree COUP, an expert checker, rates basketball and ping pong as his favorite pastimes. If not working at Jerry Jingles or studying for his Latin class with J. E. R., you will probably find COUP out with the boys or planning ahead for college.

Our first MHS Student Government representatives were Bob Queeney and

G. Thomas Couser

Student Congress 1, 2, 3, 4; Cross Country 2, 3, 4; IMPRINT 2, 3, Editor-in-Chief 4; Honor Society 4, President 3.

TOM is a familiar sight skiing, playing hockey, and enjoying tennis. This popular senior counts the summer spent at Mt Herman and Mr. Wilson's biology class as tops. Outstanding, intelligent and highly respected TOM will have a promising future in an Ivy League College.

Robert Couture

BOB, a sportsman, devotes a great deal of his time to working at the First National. When not studying history, his favorite class, BOB is apt to be found playing sports, particularly football. Memories of the New England Finals of '62 will linger with BOB as he heads for college.

Robert Craigie

Who's the friendly boy with a cheerful word? Why, it's CRAIGIE, of course! BOB enjoys everything from working at Cutler's to football and just loafing. Those fun-filled summers at the beach with all that checkin' remain in CRAIGIE's mind as he heads towards drafting school, where he will surely succeed.

Judith Crane

Girls' Chorus 1; IMPRINT 2; Ski Club 3, 4; Glee Club 4; Chorale 3; S.A.T. 4; G. A.A. 1, 2, 3, 4; Girls' Club 3, 4; Washington Party 3.

Knitting, skiing and horseback riding rate high with this flirtatious lass. Looking back JUDY fondly recalls U. S. History with Mr. Hildreth and her summer trip to Europe. Next year JUDY heads for the University of Maine.

Janet Craven

Girls' Chorus 1; Girls' Club 3, 4; Chorale 3; Masque and Wig 3.

Whether swimming at the Cape, collecting records, or reminiscing about the '62 Senior Prom or '63 Junior Prom, JAN believes in having a good time. Friendly JAN remembers weekends spent at the Cape with S. M. and D. M. Good luck next year in specialized school!

Deborah Anne Crowe

Girls' Club 3, 4; Modern Dance Club 3; G.A.A. 1, 2, 3; Leaders' Club 4.

Mr. Croston's psychology and history classes hold a special place among DEBBIE's memories. When not teaching dancing, athletic DEBBIE may be found cheering loudly at a basketball game or collecting music. DEBBIE will continue her dancing next year at the Boston Conservatory.

William Crowley

Dark-haired SKIP, whose mischievous and care-free nature is well known among his friends, will long remember Providence Arena in '62 and Mr. Mack's geometry class. When SKIP is not skiing or swimming, he may be adding to his collection of keys. BILL plans to attend a junior college after graduation.

Elaine Cultrera

Hockey, French, and music rate tops with this pint-sized senior; however, ELAINE will never forget the night at Mr. Barbacue's with Nanc and Hodge or the night at the drive-in with the "Head on the roof." ELAINE, who is interested in a medical career, plans to go to college.

Paul Sartori; and Margie Griffen captained our freshman cheerleaders.

Cynthia Cutler

Petite and sophisticated CINDI, an avid hockey fan, may be found teeing off at the Bellevue Golf course or shopping for silver bracelets to add to her mounting collection. As CINDI recalls her high school years, she will especially remember the 1963 Senior Prom. Either art school or junior college lies ahead.

Gail Cutter

Band 1, 2, 3, 4; Field Hockey 1, 2, 3, 4; Ski Club 1, 2, 3, 4; Basketball 3, 4; Girls' Club 3, 4; Leaders' Club 3, 4; Washington Party 3.

Tee hee hee . . . that sounds like our good-natured GAIL coming down the corridor. This cute, versatile lass rates rates field hockey and skiing as tops. GAIL will be a welcome addition to the college campus she chooses. Good luck, GAIL!

Joan Cutter

Girls' Chorus 1; G.A.A. 1, 2, 3, 4; Girls' Club 3, 4; Ski Club 2, 3; Washington Party 3.

Quiet, friendly JOAN spends her spare Saturday afternoons cheering at football games. When not studying nursing, she may be found sewing or knitting. Also JOANNIE likes to watch television and to swim. Her aim for next year is specialized school.

Thomas Dalton

Football 1, 2, 4; Rifle Team 1, 3, 4; Spring Track 3; Audio-Visual Club 1, 2, 3, 4; Debate Club 1.

Looking for good-natured, loquacious TOM? He may either be practicing with his rifle or participating in De Molay activities. This pleasant senior rates math with Mr. Grant as his favorite class. We all wish you the best of luck at college next year, TOM.

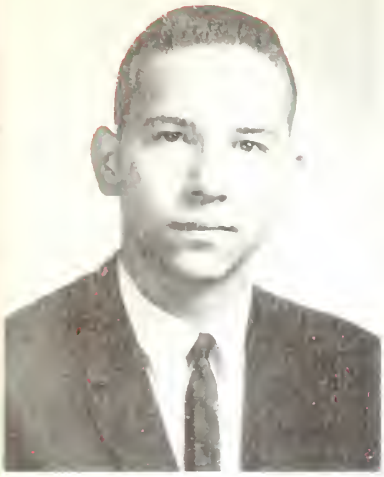

Paul D'Angelo

Honor Society 3, 4; Junior Classical League 3, 4.

Quiet, serious-minded PAUL can usually be found either smashing a ball around the tennis courts or working at LeBlanc Pharmacy. He fondly remembers Mr. DeTeso's U. S. History class and being inducted into the Honor Society. We know PAUL is certain to be a success at college next year.

Pamela Davis

Girls' Chorus 1; G.A.A. 1, 2, 3, 4.

Meet cute and petite PAM! When not busily working in her kitchen trying out some new and original recipe, PAM enjoys water skiing and swimming. Versatile, well-liked PAM rates typing as her favorite subject at MHS and looks forward to office work after high school graduation.

Julie A. Dean

Who is that cute, vivacious girl who works at the Melrose-Wakefield Hospital? Why JULIE, of course! If she isn't spending her time at football games, swimming, or horseback riding, she can probably be found with Dickie, talking with Dottie, or just reminiscing about psychology with Mr. Croston or August 23, 1963.

Daniel Delcore

When not eagerly playing some sort of sport himself DAN, an avid fan of foot ball and hockey, can be found going to the football and hockey games with the boys. With fond memories of his summer vacation, sports minded DAN hopes to go to college where he'll be sure to do well.

The Melrose High School Parent Teacher's Association initiated the Permanent

Robert DeSisto

Junior Classical League 3.

Although BOB works as a junior clerk for the state, he still finds time for loafing if not playing basketball or baseball. When BOB is not "finding all possible ways of getting from one place to another" he thinks about math with Mr. Carroll and his college plans.

John DeStefano

Debate Club 1, 2, Vice-President 3, President 4; Honor Society 3, 4.

Who's the senior who can talk circles around anyone else at M.H.S.? That's right, JOHN! When not winning debates for Mr. Frank, he is probably working with his father, remembering his U. S. History class with Mr. Hildreth, reliving his summer in New Mexico, or planning for college next year.

Robert Dewey

Football 3.

BOBBY particularly enjoys playing football and likes to reminisce about the first two points he scored for the J.V. football squad. When BOB is not working at the North Shore Heating Company, perhaps he is adding to his coin collection or making plans for his future career in the armed services.

Nancy Dias

Although her work at an insurance company and her hobby, collecting records, keep friendly, good-natured NANCY busy, she still finds time for her favorite sport, softball. NANCY will take memories of her history classes and the Winter Ball of '62 with her to work as a secretary after graduation.

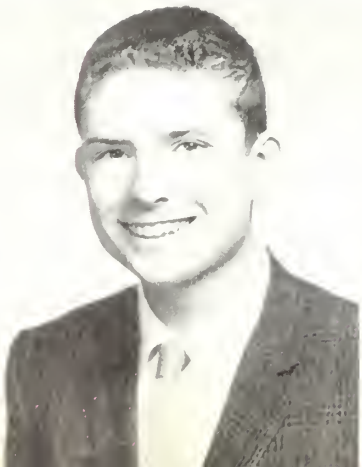

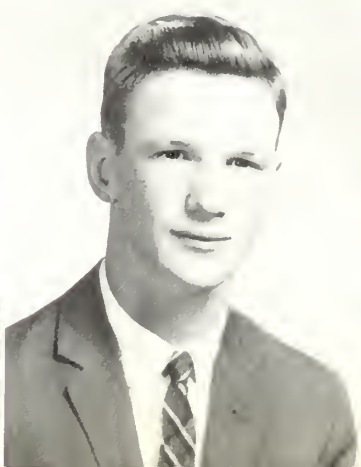

Sandra DiBlasi

Girls' Chorus 1; Chorale 3, 4; S.A.T. Representative 3; G.A.A. 1, 2, 3, 4; Folk Dance Club 1, Treasurer 2; Modern Dance Club 1, 2, 3, President 4; Operetta 1; Masque and Wig 4; Cloak and Plume 2; Junior Prom Committee; Girls' Club 3, 4; Student Congress 2; Leaders' Club 4.

Graceful, attractive SANDY spends most of her time dancing—both teaching and performing. Next year, of course, SANDY's attending a conservatory.

Marie DiCarlo

Student Congress 1; Girls' Chorus 1; Folk Dance Club 1; G.A.A. 1, 2, 3, 4; Girls' Club 3, 4.

Whether she's swimming, water skiing, painting, or driving in her Moris Minor. MARIE is always smiling, cheerful, and fun to be with. With fond memories of nursing, shorthand, and the summer of '63, MARIE heads for the Boston School of Dental Nursing.

Joseph DiJulia

Meet JOE, a good-natured, friendly senior boy. JOE is one of our more ardent hockey enthusiasts. Not only does he enjoy shooting the puck around himself but he also has fun supporting the Melrose High hockey teams. After graduation JOE plans to go directly into the business world.

Donna Marie Dillon

When not making sodas at Brighams or listening to her favorite tunes, good-natured DONNA enjoys reminiscing about that wonderful summer of '63 she spent in Maine. Friendly, dark-haired DONNA will always remember history with Mr. Croston and the MHS football games even as she looks forward to becoming an airline stewardess.

Scholarship Fund to aid graduating seniors on any educational level.

Dorothea T. Dillon

DOTTIE, our vivacious, carefree classmate, loves swimming, water skiing, and both playing and watching football games. DOTTIE will always remember her dates with Dave and talks with Julie, and certainly will never forget her history class with Mr. Croston and August 23, 1962. Best wishes at nursing school, DOTTIE.

Guy DiStasio

Band 1, 2, 3, 4; Debate Club 2.

Who was the boy who won all those debates when we were sophomores? Why, GEE, of course. When not playing in the band, BIG G may be found cutting lawns; playing the piano; or at his favorite subject, lunch. This talented senior looks forward to college next year.

Lester Albert Dix, Jr.

At Malden High: Schubert Club 1, 2.

At Melrose High: Glee Club 3, 4.

Although LES came to MHS in his junior year, this good-natured, friendly senior has made his presence known. LES occupies his spare time with playing basketball, studying history, and reading. Next year LES serves his country in the Air Force.

Linda Doane

G.A.A. 1, 2 ,3, 4; Girls' Club 3, 4; Leaders' Club 4.

Sincere LINDA, an avid football and basketball fan, recalls history with Mr. DeTeso as her favorite class at MHS. However, mention of the summer of '63 will also bring a bright smile to LINDA's face. LINDA's friendly personality is sure to win her many friends at college.

Katherine E. Doherty

Hi Pi Club 1; Masque and Wig 3, 4; G.A.A. 2, 3, 4.

When pretty, fun-loving KATHIE is not working at the Country Maid, she is probably busy with C.Y.O. activities. Since KATHIE is a jazz enthusiast, it is no surprise that her fondest memory is the Newport Jazz Festival. After graduation KATHIE plans to attend specialized school.

Elaine Donahue

Ski Club 3, 4; G.A.A. 2, 3, 4; Girls' Club 3, 4.

It is typical of fun-loving ELAINE that her favorite pastimes are telling jokes and laughing. At other times ELAINE enjoys watching football games and remembering homeroom with Mr. Frank and biology with Mr. Walton. However, college-bound ELAINE's fondest memory is the Junior Prom at St. John's.

John C. Donovan

Spring Track 2, 3, 4; Winter Track 2, 3; Cross Country 3, 4; IMPRINT 2, 3, 4.

Where is the best place to find good-natured CHENEY? Probably working as a busboy. In addition JOHN enjoys track and playing ping pong. We are sure JOHN will never forget those homerooms he had at MHS, particularly Mr. Frank's, and the "untouchables." Next year, college.

Dennis James Doran

Meet DENNIS, a goo natured, happy-go-lucky se ior. DENNIS particularly e joys watching football a hockey games and is a fa iliar sight at all Red Raid games. With fond memori of his English class with M Conn, DENNIS looks forwa to prep school where we a wish him the best of luck.

Our sophomore year was greeted by the introduction of a new schedule of

Nancy Dore

G.A.A. 1, 2, 3, 4; Girls' Club 3, 4; Washington Party 3; Junior Classical League 4; Folk Dance Club 1.

Quiet, fun-loving NANCY enjoys watching basketball and football games. She also occupies much of her time with Tri-Hi-Y, C.Y.O., and swimming. But NANCY's fondest memories are those summers spent at Hampton Beach. Next fall, NANCY will be at a junior college.

Janice Downey

G.A.A. 1, 2; Masque and Wig 3; Girls' Chorus 1.

When not at Tri-Hi-Y meetings, attractive JAN might be found pursuing her hobby, writing. WOODY rates biology with Mr. Wilson as her favorite at MHS, while in the summer she enjoys baseball games when not at a beach party or on a date. Next year, college.

Brian Drees

Tennis 2, 3, 4.

Tennis, football, and hockey games rate highly with BRIAN. When BRIAN is not working at Moulton Curtain Company of Melrose, he is sleeping, eating, or loafing. BRIAN will always remember the New England hockey tournaments of 1961 and 1962 and Spanish with Miss Brown. BRIAN's future plans include prep school.

James Driscoll

If you're looking for JIM MY, perhaps you may fir him working as an attenda at the "Flying A" Station maybe at a neighboring bow ing alley. An ardent spor fan, DRISC also enjoys foo ball and hockey games. Hi tory with Mr. Driscoll a Mr. Frank's homeroom we JIM's MHS favorites. Ne year, specialized school.

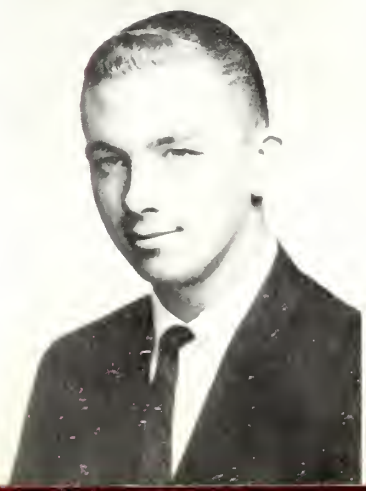

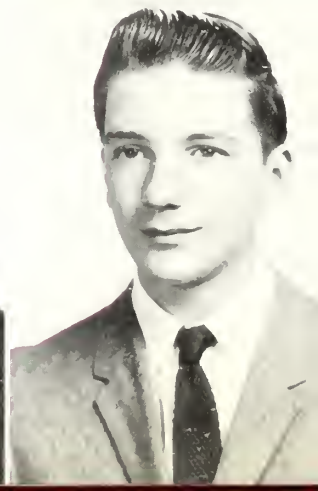

Michael Dryden

Band 2; Masque and Wig 3.

MIKE, a truly versatile senior, enjoys skiing, playing the drums with the "Chandells," and working on cars. At other times he may be found delivering groceries for Pioneer Food Stores. We all wish MIKE the best of luck when he joins the Air Police division of the Air Force after graduation.

Deanna Dulong

Glee Club 3, 4; Folk Dance Club 1; Girls' Club 4.

Mention of summer '62 or of Mr. Croston's history class brings a happy smile to DEANNA's face. SHORTY's other favorites include football and hockey games and her hobby, cars. DEANNA's past work at Mystic Novelty gives her helpful experience for her future at Malden Business School.

Jean Dunklee

Girls' Chorus 1; Chorale 2; Glee Club 3, 4; Bell Ringer 3, 4; G.A.A. 1, 2, 3, 4; Girls' Club 3, 4.

Friendly, musically-inclined JEANSIE spends many busy hours in both school affairs and her job at Bailey's. Although the summer of '63 is JEAN's fondest memory, she will also recall our hockey victories and Mr. DeTeso's history class. Next year at Katherine Gibbs.

Bruce Durland

Rifle Team 1, 2, Captain 3, 4; Audio-Visual Club 1, 2, 3, 4.

Although BRUCE spends much of his time working, he's still an ardent member of the rifle team and is interested in electronics and mechanics. This busy senior, who will always remember the A. V. Office and math with Mr. Ford, plans to attend a specialized school.

stationary periods, and eleven new teachers joined the MHS faculty.

James Dwyer

Winter Track 3, 4.

Meet personable JIM, another MHS football fan, who enjoys playing football himself at Pine Banks. JIM's favorite class at MHS was civics with Mr. Frank. During the summer JIMMY enjoys working at Mr. Stackpole's camp. But no matter the season he likes to work on cars. After graduation, college.

Charles Emmons

Audio-Visual Club 1, 2, Secretary-Treasurer 3, 4.

Between watching football, and taking an active part in the Audio-Visual Club, CHUCK occupies his time by working in the produce department at Richardson's. English with Mr. Cooper and Activity Periods with Mr. Bjornson are happy memories for CHUCK, as he makes plans for college.

Robert Enos

Winter Track 1, 3; Spring Track 1, 3.

When he is not working at the Stoneham Laundry or enjoying his favorite sport, football, friendly ENO can usually be found reminiscing about Mr. Robert's third period class or "Fletch" and the summer of '63. Next year this well-liked, versatile senior plans on entering college.

Jean L. Fagan

G.A.A. 1, 2, 3, 4; Field Hockey 2; Student Congress 2, 3; Chorale 2, 3; LOG Subscription Staff 4; Girls' Club 3, President 4; Washington Party 3; Leaders' Club 4.

Pert and pretty are two adjectives to describe JEANIE. Football games, badminton in the boys gym, and her junior year are among her favorite memories. JEAN's qualities of leadership will certainly be an asset at college.

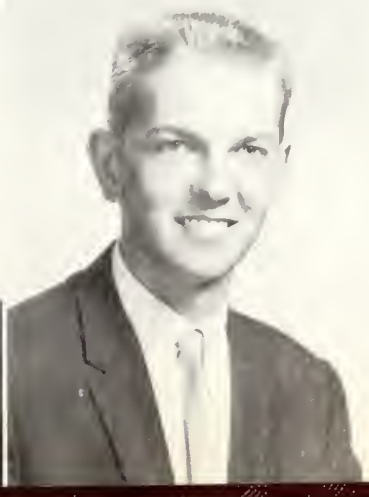

Cheryl L. Fago

Carefree, pleasant CHARLIE is an enthusiastic fan of stock car racing but claims that painting is her favorite hobby. Psychology with Mr. Croston also rates high on CHARLIE's list of favorites. CHERYL will take thoughts of Ronnie and those parties at Dickie's with her as she joins the Air Force after graduation.

Susan Elizabeth Felt

Tumbling Club 2, 3; Band 1, 2, 3, 4; Junior Classical League 3; Girls' Club 3, 4; Orchestra 1; G.A.A. 2, 3, 4.

Although much of SUE's time is spent enjoying music; she also likes playing field hockey, studying history, and remembering the summer of '63. SUSAN's interest in books and her work at the library are sure to help her at college.

Priscilla Ferreira

S.A.T. Representative 4; Junior Prom Committee.

When the hockey season is over, friendly GUMBY can be found working at Faulkner's or roller skating at the Bal-a-Roue. Thoughts of World History with Mr. Croston, the Junior Prom with P. P., and K. S. will be with PRISCILLA, as she heads for secretarial work after graduation.

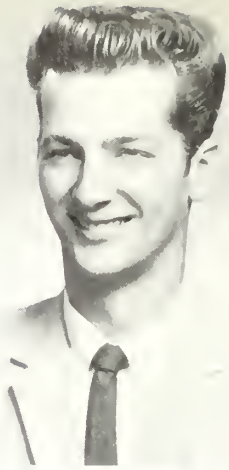

Kenneth L. Fiandaca

Student Congress 1.

Good-natured and obliging KEN highly rates hockey, meeting "Petsey," and sophomore and junior algebra with Mr. Banks. KENNY spends most of his free time working at the A. T. D. Construction Company and toying with cars. After graduation KENNY plans to attend a specialized school. The best of luck there, KEN.

Bob Queeney, Paul Sartori, Linda Liebermann, and Mary Ann Kasprzak were our first class

Paul Flannelly

Although PAUL lists doing nothing as his favorite pastime, he can always find time for football. The mention of MHS will also bring back memories of math with Mr. Banks and homeroom with Mr. Bjornson to this good-natured senior. As for his future plans, PAUL hopes to enter college.

Joseph Fletcher

Glee Club 2, 3, 4.

J. B.'s mind centers mainly on hockey and drafting. During his daydreaming sessions he remembers a certain party with 186 other people. Besides working at the Elm Farm in Saugus, fishing, drafting, and studying people rate a fair amount of time in JOE's busy life. Good luck in college, JOE.

Richard Alan Ford

Good-natured FORDIE, who will soon enter a Navy school and pursue a career as an underwater demolitions tactitian, enjoys football and parties with Bud. Other fond memories include fourth period English class with Mr. Conn and that very special girl named Mabel. In addition DROF likes to collect records.

Theresa Forlani

At Girls' Latin: German Club 1; G.A.A. 1.

At Melrose High: G.A.A. 3; Cafeteria 3, 4.

This energetic senior came to us from Girls' Latin in her sophomore year. Bowling and C.Y.O. in "Eastie" rate highly with her. Future plans for TERRY include secretarial work at the Aetna Casualty and Surety Company in Boston.

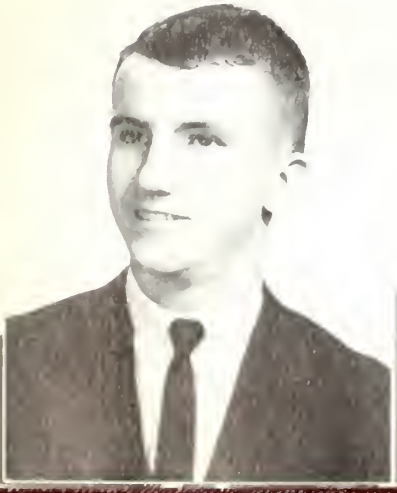

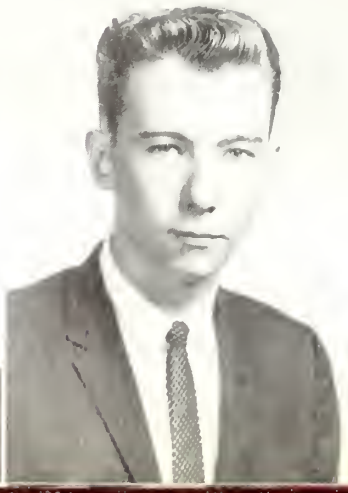

Richard Forsyth

Football 1, 2; Gymnastics 1.

Enthusiastic is the word to describe this good-natured senior, who enjoys football and frisbee. Although most of DICK's time is spent working at the Tell City Chain Company, he does find time for fishing and reminiscing about the flood of '62 and the week off. College is next for DICK.

Elizabeth Foster

Student Congress 1, 2, 4; G.A.A. 1, 2, 3, 4; Junior Prom Committee; Winter Ball Committee 3; Girls' Club 3, 4; Leaders' Club 3, 4; Basketball 1; Cloak and Plume 2.

Ask BETTY to list some favorites and invariably she'll list "riding the route," the year of '63, hockey, and Mr. Croston's class. Our friendly, versatile senior is certain to succeed at a specialized school.

Brenda Frazier

F.T.A. 2, 3, 4; Foreign Affairs; G.A.A. 3, 4.

This outgoing and friendly senior can be found cheering at a basketball game or just reading a good book. BRENDA, an avid history and English student, fondly remembers both her junior and senior years. With her sunny disposition, she is sure to be a success at college.

Suzanne Fugere

Cafeteria 1, 2, 3, 4; Girls' Club 3; G.A.A. 3.

When not helping in the cafeteria, SUE may be found studying English for Mr. Conn, going to Sanford with Mike, or riding around with M. C. Memories of April 27 and the Senior Prom of 1962 are sure to accompany fun-loving SUZANNE as she starts work after graduation.

officers; and Mike Healy and Tom Kasprzak became our class representatives.

Carol Galante

F.T.A. 3, 4; Masque and Wig 3, 4; Glee Club 2, 3, 4; Leaders' Club 4.

CAROL, the girl with the beautiful green eyes, will long remember Modern History with Mr. Croston and the summer of '63. CAROL also enjoys ice skating and camping. After four happy years at MHS, CAROL looks forward to four more happy years at college.

James Galiano

Wrestling 3, 4; Cross Country Manager 4; Basketball 1, 2.

In addition to his interest in golf, hockey, wrestling, and football, sports-minded JIM particularly likes to reminisce about Mr. Cole's history class and the "Great Flood" of '62. Good-natured JIM aims in the near future towards college, most likely the University of Mass. Best of luck, JIM!

Edward Garner

Wrestling 3, 4; Basketball 1, 2, 3, 4.

Sports-minded and congenial ED enjoys swimming and, most of all, sailing. When not found reminiscing about the flood of '62, ED may be reading one of his favorite books or enjoying an evening out after DeMolay meetings. ED looks toward prep school and then college for the future.

Alice Garofalo

Cafeteria 2, 3, 4.

Friendly, vivacious ALICE lists softball as her favorite sport, but can often be found reminiscing about Mr. Burr's history class with B. S. and M. O., and that special day, August 28. As for the future, all at MHS wish ALICE success in her career as a hairdresser at Eunice's Beauty Salon.

Dean Gaskill

Football 1, 2, 4; Baseball 1, 2, 3, 4; Basketball 1, 2, 3, Captain 4; IMPRINT 3; Student Congress 2, 4; S.A.T. Representative 3.

Whether charging down the gridiron in the fall or shooting for baskets in the winter, captain DEAN always helps to insure another Raider victory. Looking back to physics with Mr. Gilchrist and camp counseloring in Maine, DEAN heads for college next September.

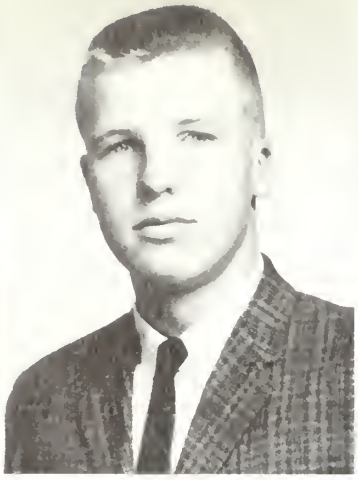

R. Alec Giffen

Honor Society 3, 4; Football 1; Wrestling 3, 4; Gymnastics 1, 2.

While in school UNCLE AL concentrates on his studies, especially physics with Mr. Gilchrist. But when vacation time rolls around, ALEC hurries to the North Country for some mountain climbing, canoeing, hunting, and fishing. AL also has a keen interest in wrestling. After graduation ALEC heads for college.

Susan Gillespie

Cloak and Plume 1, 2; Masque and Wig 3, 4; Girls' Club 3, 4.

Smiling, bright-eyed SUE enjoys her history class in Room 24, ice skating in her spare time, and reminiscing about the spring of '63. SUE plans to be a secretary next year ,and with her friendly, easy-going personality is sure to be a success.

Cheryl Gillette

Quiet, fun-loving CHERYL lists science as her favorite subject. Whether thinking again about July, 1963, or having fun swimming, CHERYL is always sure to be seen displaying her pretty smile. In her remaining spare time, CHERYL often enjoys painting or sketching. After graduation CHERYL eagerly looks forward to a specialized school.

The hockey team rolled on to the Middlesex, State, and New England

Dorothy Gillis

G.A.A. 4; Girls' Club 4.

Vivacious, energetic DOTTY likes to talk on the phone and to recall collecting slips in rooms 16 and 38. Just ask her about her World History class or psychology with Mr. Croston or football and she will talk happily for hours. Next year, DOTTY plans to attend a hairdressing school.

Nancy Jean Giovanni

G.A.A. 2, 3, 4; F.T.A. 1, 2, 4; Masque and Wig 3, 4; Junior Prom Committee; LOG Art Staff 4; Girls' Club 3, 4.

For good-natured NANCY, water-skiing, basketball games, and French rate tops. If not sketching for the LOG Art Staff, N. J. may be found dreaming of the summer of '63 in Florida, or her future plans for Salem State Teachers College.

Angela Girardi

One minute she's working at the Towne Market Restaurant, the next she's dancing or listening to music. That's our ANGIE, whose interests also include reading, football games, classes with Mr. Croston, and reminiscing about the Junior Prom. We wish ANGELA the best of luck at the specialized school of her choice.

Stephen Giroux

Baseball 1.

This affable senior rates hockey, shining shoes, and Mr. DeTeso's Con. Civ. class as tops. STEVE will especially never forget the day Mr. DeTeso made him write the Constitution including all twenty-two amendments. With his friendly personality and good looks, college-bound STEVE is sure to be a success.

John Glazebrook

Football 1, 2, 3, 4; Winter Track 1, 2, 3, 4; Spring Track 1, 2, 3, 4; Student Congress 1; Glee Club 3, 4.

Meet happy-go-lucky JACK, one of our most enthusiastic sports participants. Although JACK has taken part in many sports at MHS, he rates football the highest. With memories of the fun of being a life guard at Breakheart, JACK heads for prep school next year.

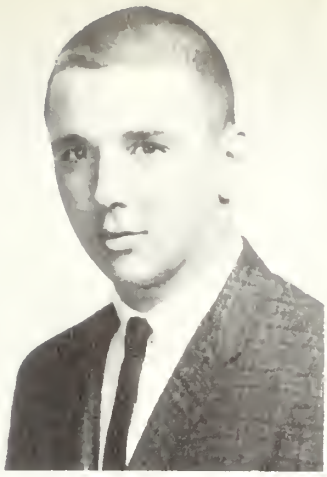

James M. Goodhue

Football 1, 2, 3, 4; Wrestling 3, 4; Spring Track 2, 3, 4.

Anyone for football? SAM is a good competitor and a valuable member of the MHS team. JIM rates sports, including track, wrestling, and fishing, as his favorite pastime. With memories of history with Mr. Cole and Fred's Rink Dink, versatile SAM heads for college next year.

Robert Gordon

Debate Club 1, 2; IMPRINT 4.

FLASH, our likeable basketball enthusiast, is often seen "riding shotgun" in a white Thunderbird. Although his fondest memory "hasn't yet taken place," BOB holds a special place in his memory for Mr. McIntyre's geometry class and Mr. Gilchrist's physics class. FLASH plans to go on to college.

David Graf

Football 1, 2, 3, 4; Hockey 1, 2; Wreslting 3, 4; Track 1, 2, 3, 4.

Meet DAVE, one of our most fun-loving yet responsible seniors. Of all the sports he plays, NIMMEN puts football and wrestling at the top of the list. With thoughts of Mr. Gilchrist's Physics class and, of course, C. J. S., DAVE looks forward to college after graduation.

championship titles, as John Glenn was shot into orbit.

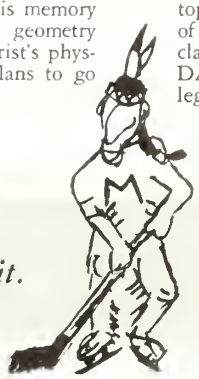

Georgia Gray

Folk Dance Club 1, 2; Operetta 2, 3; Chorale 3; Modern Dance Club 3; Foreign Affairs Club 3; S.A.T. Representative 3; Ski Club 2, 3.

When not busy watching MHS football teams or painting another masterpiece, GI GI can be found dreaming of U. Mass. and Rance. With October 14, 1962, tucked in the back of her mind, GEORGIA heads for specialized school.

Richard Greenlaw

Hockey 1, 2, 3, 4; Golf Team 3, 4; Honor Society 3, 4.

An avid sports enthusiast, BERGER can often be found playing hockey or golf at Mount Hood. At MHS, DICK numbers math as his favorite subject, but physics with Mr. Gilchrist is his favorite class. As DICK heads to college, we wish him the best of luck.

Lois Greenwald

Field Hockey 2; Basketball 2, 4; Girls' Club 3, 4.

Loquacious, athletic, and carefree LOIS enjoys basketball, playing cards, and sleeping. Our fun-loving, witty LOIS is always ready with a good joke. Although looking forward to secretarial work, LOIS still has time to reminisce about homeroom 411; July 4, 1963; and the hockey games at Providence.

Margaret Griffen

Freshman Head Cheerleader; Modern Dance Club 2, 3, 4; Girls' Club 3, 4; G.A.A. 3, 4; Student Congress 3; F.T.A. 2; Junior Classical League 3, 4.

Gay and effervescent, that's MARGIE! MHS will never be the same without her infectious laugh! Our enthusiastic senior girl rates hockey and history as favorites. Success and luck to you, MARGIE, in college and beyond.

William Griffith

IMPRINT 2, 3, Sports Editor 4; Cross Country 1, 2, Manager 3; Winter Track 1, Manager 2.

Carefree BILL can usually be found covering MHS sports events for the IMPRINT or Free Press when he isn't jerking sodas at Russo's or "losing with the Green Street basketball team." His free time is occupied by "visual observation" and planning for college.

Patricia Grover

Honor Society 3, 4; Girls' Club 3, 4; G.A.A. 1, 2, 3, 4; Junior Classical League 3, Historian 4.

Friendly and bubbling over with vitality PAT has made many friends. She never misses a football game and just loves tennis. PAT will always remember that Reading football game of '61. We wish her lots of luck in college next year.

William A. Guarente

Rifle Team 1, 2; Audio-Visual Club 1, 2, Vice-President 3, 4.

BILL is that tall, handsome fellow whom you may often find on the basketball court. When not there, perhaps he is collecting old records, which is his hobby, or just driving around. Math also rates high with BILL. After graduation BILL plans to go to college.

Peter Gylfphe

Audio-Visual Club 1, 2, 3, 4; Rifle Club 2.

Industrious, good-natured PETE has a special fondness for playing football and working on cars. PETE also enjoys sleeping, eating, and just doing "a little bit of everything." He will certainly always remember that physics class with Mr. Gilchrist. PETE's future plans include attending college next year.

The Masque and Wig presented Thorton Wilder's play, "The Skin of Our Teeth,"

David Hall

Sports-minded and good-natured DAVE lists baseball as his favorite sport. When not engaged in his hobby, chemistry, he might be found recalling MHS classes in science and history. DAVE includes college in his plans for next fall, and all of his classmates wish him success in the future.

Douglas Hallahan

Football 1, 2; Baseball 1, 2, 3, 4.

Handsome DOUG will always remember drafting classes with Mr. Bloom, his camp in New Hampshire, and going out with the boys every Saturday night. Much of DOUG's spare time is spent working at the First National, but he still has time for football and golf. Next year, college.

David Hamilton

Washington Party 3; IMPRINT 4.

Likeable DAVE can usually be found scooping at Russo's or the Country Maid. In his free time, this Mr. Gilchrist fan can usually be found skiing or playing basketball for Green St. Church. As he heads toward prep school, DAVE will look back on Ocean Park '61.

James Hancock

Audio-Visual Club 1, 2, 3, 4.

When not working in his spare time as a stock boy at Hill's, well-liked JIM may be found at a football game or studying for his U. S. History class. We are sure that well-read JIM will be a definite asset to the college of his choice.

Deborah Hansen

G.A.A. 1, 2, 3, 4; Basketball 1, 2; Softball 1; Debate Club 1; Girls' Club 3, 4; Junior Prom Committee; Student Congress 4; Ski Club 4.

Meet inimitable, enthusiastic DEBBY! This energetic girl is usually skiing, traveling, or remembering enjoying biology with Mr. Wilson. As DEBBY heads toward college next year, memories of the '63 Junior Prom will linger on.

Charles Hardy

Football 1, 2, 3, 4; Track 1, 2, 3; Wrestling 3, 4; Winter Track 1, 2.

Football, checkin', and psychology with Mr. Croston rate as tops with congenial, funloving SKIP. When athletic HELLMO isn't camping or preparing for prep school, we can usually find him reminiscing about the summer of '63 at Doug's camp. Good luck in the future, SKIP!

Janice Harmen

Band 1, 2, 3, 4; Orchestra 1; G.A.A. 1, 3, 4; Hi Pi Club 1; Girls' Club 3, 4.

Beep-beep! That's just JAN, bombing around in her Triumph. When not working at Brigham's, enthusiastically cheering at a football game, or studying for her Spanish class, JANICE is usually practicing for band. Good luck with your music at college next fall, JAN!

Patricia Harrigan

Girls' Club 3, 4; G.A.A. 1, 2, 3, 4.

Energetic, athletic PAT enjoys swimming, bowling, and skating; but she also finds time for her hobby, art. April, 1963, the Washington Party, art classes, and riding around in the car are fond memories. We wish PAT the best of luck in her future career as a hairdresser.

as the Glee Club gave us a splendid "Brigadoon."

Jack Brittain Harris

At Watertown High: Gym Team 2, 3.

Jovial JACK who joined us this year rates art and offbeat subjects as favorites. Doing chores at home; reminiscing about his fondest memory, kindergarten; or playing tennis take up JACKIE's spare time. We wish JACK good luck as he makes plans for specialized school next year.

Susan Harris

Our new senior from Stoneham High has many interests including playing tennis, thinking about the summer of 1963, working as a soda jerk, reading, and studying for her office machines class. Her friendly ways and her versatility will prove helpful as SUSAN prepares for a career in office work.

Barbara Harrison

Girls' Club 3, 4; G.A.A. 1, 2, 3, 4; Tumbling Club 3, 4.

Who's loquacious, friendly and loves raspberry cokes? It's PUDDLES! Our BARB also enjoys tennis and bowling, not to mention cheering on the Red Raider baseball team. Dancing and history with Mr. Hughes are some of BARB's fondest memories. BARBARA looks forward to work at John Hancock next year.

Nancy Harrison

Girls' Chorus 1; Cloak and Plume 2; Masque and Wig 3, 4; Honor Society 3, 4; Chorale 2; Operetta 2; Girls' Club 3, 4; IMPRINT 1, 2, 3; LOG Art Editor 4.

Effervescent, enthusiastic NANCY, our busy LOG Art Editor, is a girl with interests ranging from dramatics to hockey. With her artistic talent, congenial ways, and keen intelligence, NANCY is sure to succeed at college.

Diane Hartnett

Leaders' Club 4.

DE DE's pretty smile and good-natured disposition make her a person who is fun to be with. Eating is her hobby and talking, her favorite pastime. In addition, she likes basketball games and typing. We know DIANE will be a welcome addition to the John Hancock Insurance Company.

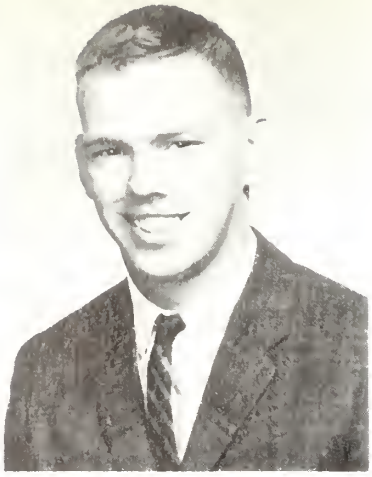

Robert Hartnett

Football 1, 2; Basketball 1, 2, 3, 4; Wrestling 4; Student Congress 1, 2; Track 1, 2, 3; Ski Club 1, 2, 3, 4.

Fun-loving, popular HARPO can usually be found working at Fabian's Fruit Stand. Nevertheless, this busy senior still finds time to enjoy basketball and wrestling and to reminisce about the Winter Ball with Susan. After graduation HARPO will be joining the service.

Teresa Hawes

Girls' Chorus 1; Cloak and Plume 2; F.T.A. 2; Foreign Affairs Club 2; G.A.A. 2, 3, 4; Modern Dance Club 3, 4; Majorette 2, 3, 4.

Sharp-witted, unpredictable TERRY likes to ride around in the "heap" and to think about summertime. We know that at junior college TERRY will fondly remember Mr. Hildreth's Con. Civ. class and twirling at football games.

Jane Hayes

G.A.A. 2, 3, 4; Girls' Club 3, 4.

Loquacious, friendly JANE likes to attend football and hockey games and to reminice about Mr. McIntyre's math class. In addition, this busy girl works at a dry cleaners after school. We wish JANE the best of luck as she continues her education at a secretarial school next year.

The baseball and golf teams continued our winning streak by capturing the third

Michael Healy

Football 1, 2, 3, 4; Basketball 1; Baseball 1, 2, 3, 4; Student Council 2; Student Congress 4.

There goes jovial, good-looking MIKE on his way to a baseball game or the cafeteria for some good checking. Next fall we will find MIKE on a college campus looking back on the Twirp Dance of '63 and math with Mr. Banks.

Richard L. Hildreth, Jr.

Debate Club 1, 2, 4, President 3; Band 1, 2; Junior Classical League 3, 4; Boys State 3; IMPRINT 4; LOG Literary Staff 4; Honor Society 3, President 4; United Nations Pilgrimage 3.

This intelligent senior has a grin to match his bubbling personality. Look for RICK on the courts, playing basketball or tennis. Memories of classes with Miss Kershaw and Mr. Banks will accompany RICK to college.

Kathleen Hodgson

Class Representative 3; Class Treasurer 4; Junior Prom Committee; Glee Club 3' 4; F.T.A. 1, 2, 3, 4; Honor Society 3, 4; LOG Advertising Staff 4.

With a personality as bright as sunshine and a cheery "hi" for everyone, HODGE remembers Plum Island and that "day with Janet and our journals." Memories of Miss Kershaw's Latin class will accompany KATHY to Salem State.

Marcia Hodsdon

G.A.A. 1, 2, 3, 4; Glee Club 3, 4; Honor Society 4; Girls' Club 3, 4.

Meet friendly MARCIA who loves cheering at the football games, talking on the telephone, and riding to Arlington. With fond memories of math with Mr. Banks, the Belmont game of '60, and Middleboro with R. L., MARCIA heads for a nursing career at Northeastern.

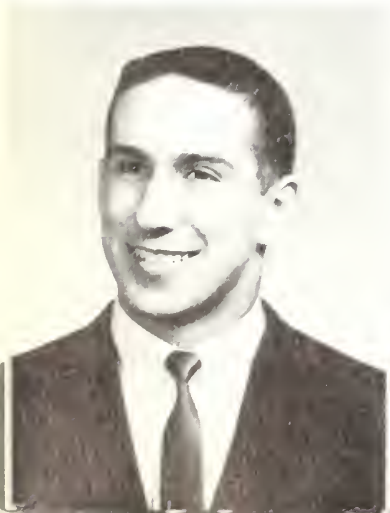

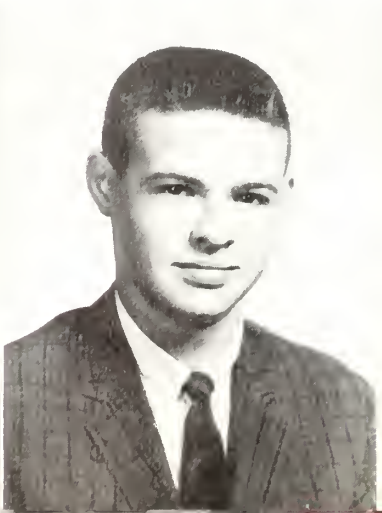

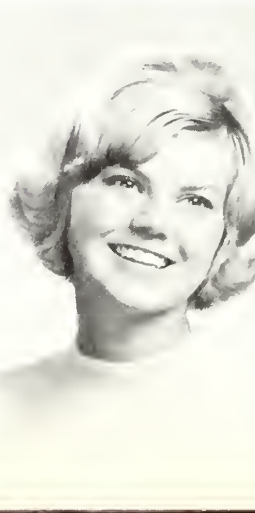

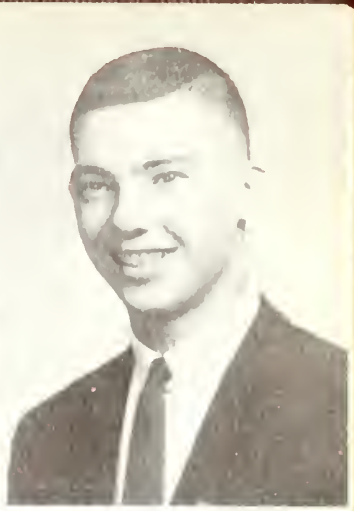

Janet Holland

Freshman Cheerleader; Basketball 2; Varsity Cheerleader 4; S.A.T. Representative 2, 3; Varsity Softball 1; G.A.A. 1, 2, 3, 4; Modern Dance 3, 4.

This blonde, exuberant cheerleader rates Mr. DeTeso's U. S. History class as tops. Cute, friendly JANET spends most of her time "thinking about the summer of '63." Memories of the cheering tryouts will follow JANET to college next year.

Carolyn Hook

Girls' Chorus 1; G.A.A. 1, 2, 3, 4; F.T.A. 2, 3; Fencing 3, 4; S.A.T. Representative 2; Foreign Affairs Club 3; Cloak and Plume 2; Masque and Wig 3, 4; Leaders' Club 4; Girls' Club 3, 4; IMPRINT 2, 3.

Who's that sophisticated blond in the jewelers? Why it's CAROLE, buying another ring! As this adventuresome Mr. Wilson fan looks towards college, CAROLYN will remember the summer of '62.

David Hopkins

Audio-Visual Club 1; Band 1, 2, 3; Honor Society 3, 4.

An avid sports fan, DAVE always enjoys a good game of basketball or a tennis match. He will never forget "scoffing Link" and English with Mr. Chisholm. Work at Haslam's Drug Store manages to occupy the rest of this senior's time. After MHS, DAVE heads for college.

Robert G. Hormell

Baseball 1; Basketball 2; Spring Track 2; Football 1, 2, 3, 4.

This sports-minded, friendly senior considers football his favorite. The rest of HEAD's spare time is spent in loafing and checking. BOB will always enjoy looking back on Mr. Cooper's English class and the days spent at Lynn Beach. After graduation, BOB heads for college.

and fourth Middlesex League championships of the year for MHS.

Richard G. Horsman

Golf 1, 2, 3, 4.

Who's that sinking that putt? It's our sports-minded senior, RICK! If you can find him off of the golf course, he might be reading or working in the grocery store. Physics with Mr. Gilchrist rates tops with RICK although biology comes in a close second. Next year RICK heads for college.

Terrence Hubbard

Fun-loving TERRY is both an avid basketball player and fan. Favorite memories of this senior are Spanish with Miss Brown, Mr. Gilchrist's homeroom, and those weekends at D. W. with Stein and Head. A good deal of his time is spent eating and slothing. After MHS, TERRY heads for prep school.

John Hubert

Intramural Basketball 1, 2; Wrestling Team 3, 4; Golf Team 3, 4.

Sports-minded BUDDY can usually be found playing a round of golf or working at the Bellevue Golf Club. Some of BUDDY's fondest memories at MHS are English with Mr. Morse and making the golf team his junior year. We all wish BUDDY luck in the service.

Stephen Hue

Washington Party 3.

Quiet, red-haired STEVE is a familiar figure at Melrose High. Of all the fond memories STEVE has of his four years at MHS, he particularly remembers the Washington Party and his history classes. Although STEVE is undecided about his future plans, we all wish him the best of luck.

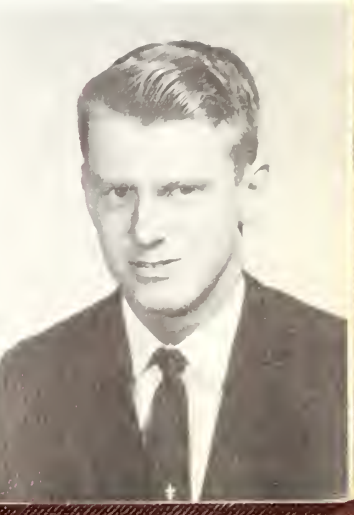

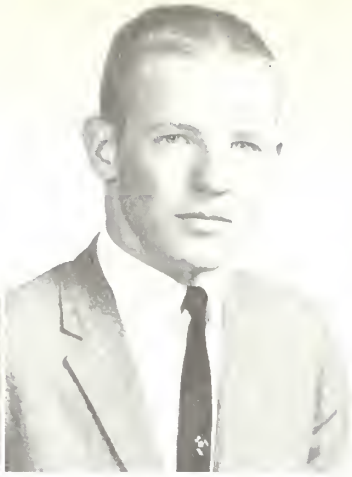

Ernest W. Hughes

Band 1, 2.

Looking for witty and unpredictable ERNIE? Maybe you could find him at the Colonial Country Club parking lot parking cars, on the baseball diamond, or thinking of Mr. Ian Brown's speech class. If not flying around in the "White," likeable BILLY is probably making plans for junior college.

James Hughes

At St. Mary's High, Cambridge: Football 1, 2, 3; Glee Club 2, 3.

At Melrose High: Football 4.

If there's a ladies' man in the crowd, it must be JIM! Sports and his favorite subject, math, also occupy a lot of time in JIM's schedule. This good-looking senior will still remember physics with Mr. Gilchrist next year at college.

Judy Hughes

G.A.A. 1, 2, 3, 4; Basketball 2, 4; J.V. Hockey 2; Sub Majorette 2, Regular 3, Head 4; Girls' Chorus 1; Ski Club 3, 4; Girls' Club 3, 4; Winter Ball Committee 3; Junior Prom Committee; Folk Dance Club 1.

Down the field leading the MHS twirlers comes dynamic JUDY. If not listening to old records, collecting horses, or remembering the summer of '63, JUDY may be planning her future at a business school.

Linda D. Hughes

Junior Classical League 3, 4; Masque and Wig 3, 4; Ski Club 3, 4; G.A.A. 2, 3, 4; Honor Society 3; Majorette 4; Girls' Club 3, 4; F.T.A 4.

There goes LINDA strutting down the field twirling that sparkling stick. Our cute good-natured classmate will always remember those rides in Jeb's heap, football games, French with Miss Miche, and June 3, 1963 while planning for college.

This was also the year that our own Junior Classical League was privileged

Robert Hughes

Band 1, 2, 3; Tennis 2, 3; Honor Society 3, 4; F.T.A. 3; Football 2.

Amiable, athletic ROBERT, who works at Haslam's Pharmacy, will never forget his geometry class with Mr. McIntyre. Since BOB's favorite sport is hockey, he will always remember the hockey games at Providence. College is next in this intelligent senior's plans for the future.

Judith Louise Hult

Cafeteria 2, 3, 4.

Meet JUDY, a quiet but friendly softball enthusiast. A good deal of JUDY's spare time is spent working at the Elm Farm and going out with Freddy. JUDY will never forget Miss Sachs and all the wonderful people who work in the cafeteria. After graduation, work in a nursery school.

John Ingersoll

At Philadelphia, Pennsylvania: Basketball; Baseball.

Basketball, swimming, and playing golf are tops with JOHN. As he heads to Junior College, we know this amiable senior will remember Mr. Gilchrist's homeroom and physics class, the day Mr. Gilchrist lent him a quarter for lunch, and his work at the Colonial Country Club in Lynnfield.

Margaret Jackson

G.A.A. 1, 2, 3, 4; Folk Dance Club 3, 4; Cafeteria 3, 4.

If you see someone "racing around the school for Miss Sachs," chances are it is MARG. Softball, television, and sewing are also among this vivacious senior's favorites, and as she becomes a full-time secretary after graduation we know Mr. Robert's bookkeeping class will come in handy.

Peter Jackson

This quiet senior's interest in cars and racing takes up much of his spare time. However, he manages to find time to study for his favorite class, chemistry, or to watch television. PETE's willingness and ability are sure to help him as he goes to work, "preferably in California," after graduation from MHS.

Joyce A. Jangro

Freshman Cheerleader; F.T.A. 2, 3; G.A.A. 2, 3, 4; Chorale 3; Operetta 3; Student Congress 2; Girls' Club 3, 4; Junior Prom Committee; Foreign Affairs Club 4; Folk Dance Club 1.

Who is the cute redhead riding the old route or rooting for MHS? HOOPIE, of course, who will take memories of the Senior Prom and beach party of 1963 with her to nursing school.

Beverly Jenkins

G.A.A. 1, 2, 3; Girls' Club 3, 4; Honor Society 3, 4; Leaders' Club 4; F.T.A. 2, 3.

When not working at the library, community-minded B. J. can often be found soliciting for some event at church, school, or Rainbow. Memories of U. S. History with Mr. Hildreth and the summer of '63 will surely follow BEVERLY as she heads for college.

Marilyn Jenks

Rifle Club 1, 2; Junior Classical League 3, 4; German Club 3, 4; Cafeteria 4.

This fun-loving athletic miss has many interests including playing basketball, target shooting, reminiscing about that special summer of '63, working at the Melrose-Wakefield Hospital, or just plain "complaining about all that homework." M. J.'s plans to attend college after graduation from MHS.

to play host to the Massachusetts State Convention.

Linda Jepson

Folk Dance Club 1, 2; Cloak and Plume 2; Masque and Wig 3; Chorale 3; Glee Club 4; Student Congress 4; G.A.A. 1, 2, 3, 4; Girls' Club 3, 4.

Fixing, painting and remodeling the "heap" occupies most of good-natured JEB's time. Knitting, those trips to N. H., biology with Mr. Wilson, and football top LINDA's list of favorites. The future holds junior college for LINDA.

David Johnson

Band 1, 2, 3, 4; Cloak and Plume 2; F.T.A. 3; Operetta 3.

Here is MHS's own caffeine addict—D. J. In addition to drinking coffee, DAVID also enjoys French; and he will certainly never forget Mrs. D's wedding. At other times DAVE enjoys playing basketball and practicing his music. Next year DAVID plans to attend college.

David E. Johnson

Football 1, 2, 3, 4; Hockey 1, 2, 3, 4; Baseball 1, 2, 3, 4.

Although hockey is his first love, collegiate DAVE is an avid sports fan all year round. If not studying physics or thinking of the 1962 Junior Prom, fun-loving DAVE is probably looking for something to do. All of us at MHS wish DAVE future success at college.

Linda Jeannette Johnson

G.A.A. 1, 2, 3, 4; Foreign Affairs Club 3, 4; Girls' Club 3, 4; Washington Party 3; Leaders' Club 4; Honor Society 4.

Fun-loving LYNN spends most of her spare moments enjoying life and writing. However, she still finds time to attend hockey games and to water ski. With memories of the "Miffs" and those "swordfights" with B. M., LINDA heads for Katherine Gibbs.

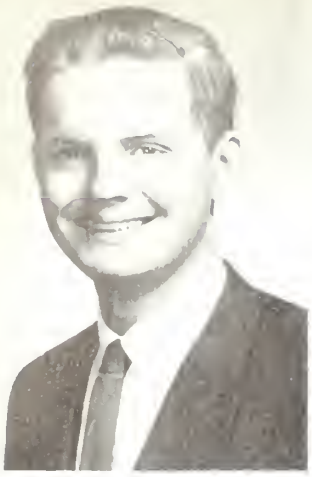

Russell Johnson

Track 2, 3; IMPRINT 3, 4.

Talk of swimming or basketball will bring a smile from RUSS, who has just added another coin to his collection. Amiable RUSS will always remember passing French I and Ancient History and the good times he had in Mr. Wilson's biology class. Next year RUSS heads for college.

Linda Jones

Honor Society 4; G.A.A. 1, 2, 3, 4; Girls' Club 3, 4.

JONSEY, an avid swimming and tennis participant, also enjoys playing records and going to Melrose High games. Quiet LINDA will always remember biology with Mr. Wilson, the Washington Party, and her work at Camp Wonderland last slmmer. We wish LINDA the best of luck in college.

Vera Jones

Girls' Club 3, 4; Girls' Chorus 1; G.A.A. 2, 4; Honor Society 4; F.T.A. 4.

If not swimming, going shopping, or listening to records, fun-loving and energetic JONSEY may be reminiscing about the Washington Party or last summer waitressing at Camp Wonderland. With memories of biology with Mr. Wilson and English with Mr. Cooper, VERA heads for college.

Mary Ann Kasprzak

Glee Club 2, 3; Studen Congress 1, 3; Student Coun cil 2; Class Treasurer 2 Cheerleader 1, 4; Winter Bal Committee 2 ,3; G.A.A. 1, 2 3, President 4; LOG Sub scription Staff 4; IMPRINT Business Staff 2; Girls' Club 3, 4; Junior Classical League 3, 4; Leaders' Club 4.

Popular, respected MARY ANN, an enthusiastic MHS supporter, enjoys Latin and reminiscing about the time spent cheering. MARY ANN looks forward to college after graduation.

"The Great Inundation" of '62 served as a wet beginning for our junior year,

Thomas Kasprzak

Football 1, 2, 3, 4; Basketball 1, 2, 3, 4; Baseball 1, 2, 3, Captain 4; Student Council 2, 3, Treasurer 4; Junior Prom Committee.

Athletic and popular TOM has a sport for each season. Besides basketball, baseball, and his favorite sport, football, TOM enjoys English with Mr. Cooper. Personable TOM can be found working at the Original Pancake House. College is next on TOM's busy schedule.

Donna Kearins

G.A.A. 1, 2, 3, 4; Girls' Club 3, 4; Chorale 2, 3; Foreign Affairs Club 3, 4; Girls' Chorus 1; Masque and Wig 3, 4; Junior Prom Committee.

Witty KEARNSY spends most of her time checking and cheering at football, basketball, and hockey games. Next year, when attractive DONNA works at John Hancock, she will probably still remember June 22, 1963 and Mr. Croston's classes.

Susan Kennedy

SUE, our own epicurean, enjoys eating pizza, submarine sandwiches, and those delicious chocolate chip cookies she makes in her spare time. Horseback riding and swimming also rate high with SUE. Her work at the Melrose-Wakefield Hospital will help her for a career as a telephone operator in Boston.

Nancy Kenney

Quiet ZELDA will alway remember Barbie's weddin and those summers at Lak Shore Park enjoying swim ming and water skiing. ZE rates history with Mr. Cros ton and Mr. Driscoll as tops NANCY's spare time is spen sewing, listening to musi and attending parties. Nex year, we'll find NANCY a the Mansfield Hairdressin School.

David Kerry

Cross Country 2, 3, 4; Rifle Team 3, 4; Football 1; Winter Track 2.

Who's that good-looking athlete seen at the pool? It could only be DAVE who works as a swimming instructor and poolguard. When DAVE is not indulging in scuba diving, swimming, or his favorite sport, cross country, he may be preparing himself for college.

Evangeline Kim

G.A.A. 1, 4, Secretary 2, Vice-President 3; Student Congress 2; Cheerleader 1, 3, Captain 4; Masque and Wig 3, 4; Girls' Club 3, 4; Junior Classical League 3, 4; Chorale 2; Tennis Team 3, 4; LOG Literary Staff 4; Leaders' Club 3, 4; Junior Prom Committee.

Congenial EVA, our attractive head cheerleader, will always fondly remember Miss Kershaw's Latin class and all those wonderful moments spent cheering. College is in EVA's future.

Carole Linda King

G.A.A. 1, 2, 3, 4; Girls' Club 3, 4; Girls' Chorus 1.

Good-natured, ebullient CAROLE likes to spend her spare time water skiing, going to the beach, or talking on the telephone. CAROLE will always remember homeroom with Mr. Harrington and the summer of '63 even when she's busy at her typewriter as a secretary after graduation.

Linda Knox

IMPRINT 3, 4; Cloak and Plume 1, Secretary 2; LOG Literary Staff 4; Honor Society 4; G.A.A. 1, 2, 3, 4; Girls' Club 3, 4; Junior Classical League 3, 4.

LINDA, a lively participant in many school activities, enjoys watching football and hockey games and playing bridge. With fond memories of U. S. History with Mr. Hildreth and the summer of '63 affable LINDA heads for college.

and a boys' wrestling team was introduced.

John Koles

Junior Prom Committee.

Who is that easy-going, friendly boy who works at Star Market? It's JOHN, our good-natured classmate who enjoys ten-pin bowling and hockey games. Wet rocks at the Junior Prom and Algebra II with Fred Flintstone in 106 bring happy memories to JOHN. Next year this personable senior plans on college.

Kenneth J. Kotowski

Hi Pi Club 1; LOG Advertising Staff 4; Honor Society 3, 4; Golf 2, 3, Captain 4.

Fore! . . . and there's our now famous KEN playing another brilliant round of golf. Besides winning trophies, this respected, good-natured golfer enjoys physics with Mr. Gilchrist, caddying, and reminiscing about his trip to Texas. Sparked by leadership and wit, KEN will certainly succeed at college.

Frederick J. Kress

Who just sped down the street in his Ford? Who just dove into the water to catch up on his skindiving? Who's that avidly cheering at football games? FREDDY, of course. He will carry these memories plus memories of applied electrics classes and Charles' parties to Franklin Institute next year.

Kjell Kritiansen

Is there a joker in the crowd? If KIPPER is around, you don't have to look any farther. You usually can find athletic KJELL working at Brigham's, swimming, or skating. KJELL certainly won't forget Mr. Gilchrist's class and those days spent checkin' as he heads for junior college next September.

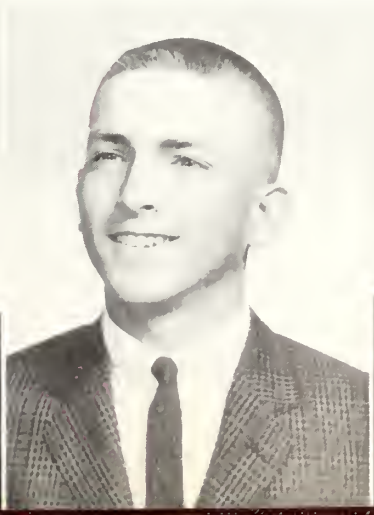

Robyn Laine

Girls' Chorus 1; Chorale 3; G.A.A. 1, 2, 3, 4; Girls' Club 3, Vice-President 4; IMPRINT 1, 2, 3, 4; F.T.A. 2, 3, 4; Cloak and Plume 2; Leaders' Club 4.

Happy-go-lucky ROE fondly remembers September 23, 1961; the Junior Prom; and November 18, 1961. When not riding in Jeb's heap with the girls, amiable ROB may be chatting about Mr. Mack's class or preparing for college.

Joyce Larrabee

Girls' Club 3, 4; German Club 1, Secretary 2; Foreign Affairs Club 2, Corresponding Secretary 3; G.A.A. 2, 3, 4; Washington Party 3.

Attractive, good-natured ABBY has fond memories of the "Miffs" and "salty tunafish." JOYCE occupies her spare moments with babysitting and particularly enjoys sketching and water skiing. We all wish JOYCE the best of luck at college next year.

Deborah Lawler

Girls' Chorus 1; S.A.T. Representative 2; Chorale 3; G.A.A. 1, 2, 3, 4; F.T.A. 2; Junior Prom Committee; Winter Ball Committee 3; Foreign Affairs Club 2, 3; Ski Club 2, 3; Girls' Club 3, 4.

When not going to those Hampton beach parties or chasing a '36 Ford, DEBBIE can be found reminiscing about the Junior Prom of '63. Next year DEBBIE goes to art school.

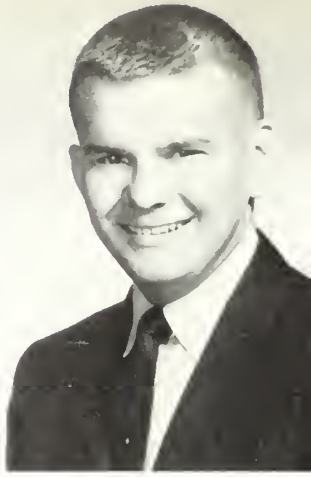

Harold H. Lee

Baseball 1, 2.

Who is this? Our fellow classmate, fun-loving, sports enthusiast HARRY! He can usually be found working at the First National; eating at Friendly's, his favorite pastime; or bombing around in a green V. W. Fond memories of math class with Mr. Ford will accompany HARRY to college next year.

Our class officers included Bob Queeney, Paul Sartori, Linda Liebermann, and Arthur

Diane Lepore

Girls' Chorus 1; Student Congress 2; IMPRINT Business Staff 2, 3; G.A.A. 1, 2, 3, 4; Masque and Wig 3, 4; LOG Subscription Editor 4; Girls' Club 3, 4; Honor Society 3, Secretary 4.

Meet colorful DIANE, whose flashing smile and lively conversation are sure to cheer you. Our efficient LOG Subscription Editor enjoys watching football games, reading, sewing and "buying pocketbooks." Good luck at B.U., DIANE.

Linda Liebermann

Cheerleader 1, 3, 4; Class Secretary 2, 3, 4; Student Council Secretary 3; Student Congress 1; Student Council 2, 3 ,4; Winter Ball Committee 2, 3, 4; Junior Prom Committee; Chorale 2; Washington Party 3; LOG Subscription Staff 4; Ski Club 2, 3; Girls' Club 3, 4; Honor Society 3, 4; Junior Classical League 3.

Cute, popular LINDA fondly remembers the Senior Prom 1963, cheering and riding in the heap. Best of luck at college, LINDA.

Jo Ann Little

G.A.A. 1, 2, 3 ,4; Girls' Club 3, 4; Washington Party 3; Softball 3; Ski Club 4; Junior Classical League 3; Tumbling Club 4.

Attractive JO enjoys skiing in the winter and swimming in the summer. A good portion of her time, however, is also spent working at Weirs Beach, N. H. With memories of the "Miffs" and "salty tunafish," JO looks forward to college.

L. Bruce Locke

LOG Literary Staff 4; Student Congress 4; Basketball 1, 2, 3, 4; Football 1, 2; Honor Society 3, 4.

Who's the tall blonde that just made another basket for MHS? Natch, it's LEN! Although basketball is his first love, this friendly, good-looking senior will always remember Mr. Wetherill's physics class. With memories of the 1963 Tech Tourney, BRUCE heads for college next year.

Richard Logue

Student Congress 3; Hockey 1, 2, 3, 4; Football 1.

If not shooting a puck on the hockey rink, likeable DICK enjoys watching the late show on television or just checkin'. Witty RICHARD rates homeroom with Miss Brown and Rockport in '62 among his favorite memories. HALF BUCK JR. heads for prep school after graduation.

Loretta Lucas

Leaders' Club 3, 4; Field Hockey 2; S.A.T. Representative 3; G.A.A. 1, 2, 3, 4; Girls' Club 3, 4.

Attractive LORETTA can often be found working at Woolworth's in Malden or attending a Tri-Hi-Y meeting. Math classes and the Winter Ball of '62 are among LORETTA's fondest memories of MHS. College is next in personable LORETTA's plans for the future.

Carolyn MacAfee

Girls' Club 3 ,4; G.A.A. 1, 2, 3, 4.

Has anyone seen a '55 Chevy? High-spirited CAROL often asks this question. CAROL, an avid sports fan, rates hockey as her favorite sport and will never forget those thrilling tournament games at Providence. CAROL's friendly smile and bright personality are sure to win her many friends at college.

Christine MacDonald

G.A.A. 2, 3, 4; Girls' Club 3, 4; F.T.A. 2; Washington Party 3.

Between time spent working at the library, babysitting, and studying her favorite subject, French, CHRIS still finds time to write notes to S. Sweet and cute CHRIS fondly remembers the Washington Trip and homeroom with Miss Brown. College comes next for CHRISTINE.

Stratton, aided by class representatives Mike Healy and Kathy Hodgson.

Leonard S. MacDonald

Football 1; Winter Track 1, 3, 4; Spring Track 1, 3, 4; Glee Club 4; Basketball 2; Masque and Wig 3.

This gregarious senior can often be found participating in his favorite sports, hockey and track. After school, MAC might be found studying for English with Mr. Conn or at DeMolay meetings. As LEN heads for college, his favorite memory is Providence '62.

Stephanie MacDonald

G.A.A. 2, 4; Girls' Club 3, 4; Cloak and Plume 1, 2; F.T.A. 3, 4; Foreign Affairs Club 3, 4; Masque and Wig 3, 4; Washington Party 3.

Attractive STEPH is hard to find. When not studying for history with Mr. Cole, listening to records, or riding around, she's probably reminiscing about the trip to Washington or talking on the phone. Next year, college.

Kenneth B. MacEachern

Likeable KEN likes to spend his spare time participating in St. Mary's sports activities. At MHS KENNY rates Mr. Conn's English class as tops. In the summer KEN leaves Melrose and hockey for New Hampshire and water skiing. Naturally, KEN's fondest memory is N. H. '62. Next fall KENNY will attend business school.

Janice C. Maddocks

G.A.A. 1, 2, 3, 4; Girls' Chorus 1; Chorale 2; Ski Club 2, 3, 4; Washington Party 3; Masque and Wig 3, 4; IMPRINT Business Staff 2, 3, 4; Cheerleader 3, 4; Honor Society 3, 4; LOG Subscription Staff 4; Girls' Club 3, 4; Leaders' Club 3, 4.

Who's the pretty girl helping to lead the cheering at MHS games? It's popular JANICE. Her spare moments are spent skiing in Winnisquam and planning for college.

Lindsay C. Magnuson

G.A.A. 1, 3, 4; Girls' Chorus 1; Junior Classical League 3.

If not studying for Mrs. DeDomenic's French class, LINSI is probably riding around with the girls or talking on the telephone. An avid sports enthusiast, LINSI may be found cheering at the MHS football and hockey games. LINDSAY plans to attend the University of Massachusetts.

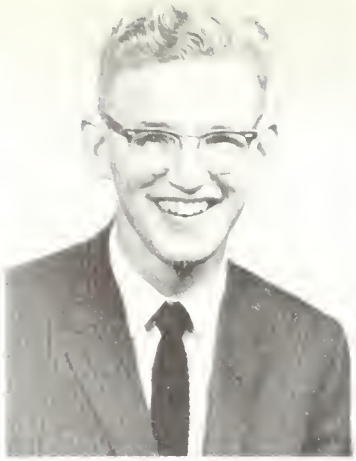

Edward Mahon

Are the lights burning late at 151 East Foster? It's probably ED studying for history with Mr. Hildreth. After school ED finds diversion in hockey and football, both as a spectator and player, and reminiscing about the "double at Rock." We know EDDIE will find well-deserved success in college.

Susan Maidrand

G.A.A. 1, 2; Glee Club 3, 4; Girls' Club 3, 4; Washington Party 3.

Here's a fun-loving senior! Whether watching football, playing tennis, working at the hospital, or baby sitting, she always enjoys herself. Between these activities, she finds time to reminisce about Maine, Washington, or French. As for the future, SUSAN will surely be a success at college.

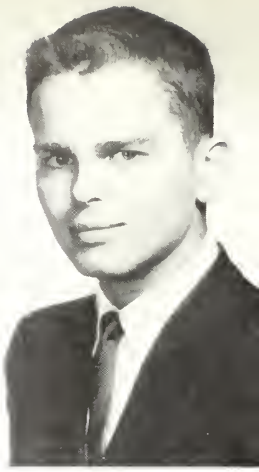

Gerald Malloy

At Mundelein High, Mun delein, Illinois: Football 1 Basketball 1, 2; Baseball 1 2, 3; Student Council Treas urer 1; Math Club 3.

Affable and good-lookin JERRY joined MHS last fall Most of his spare time is oc cupied by baseball, studyin math, and looking back o Michigan. Amherst or th University of Maine is next i the future for jovial JERRY

The MHS football team tied with Wakefield for first place in the Middlesex

Jacqueline Malloy

At Pearson High, Detroit, Michigan: Pep Club 1.

At Mundelein High, Mundelein, Illinois: G.A.A. 2, 3; Art Club 3.

At Melrose High: G.A.A 4; F.T.A. 4; Tennis 4.

Comely and poised JACKIE, who joined MHS last September, enjoys tennis, art, and collecting pictures and scraps. With thoughts of her Smokey Mountains trip and Illinois, JACKIE heads for college.

Cynthia Mann

Girls' Chorus 1; Folk Dance Club 2; Masque and Wig 3; Foreign Affairs Club 2; G. A.A. 2, 3, 4; Girls' Club 3, 4.

Looking for CYNTHIA? A staunch MHS supporter, CYNTHIA can be found either at the hockey games or checkin' with Buckwheat and Jeanette. Thinking of Mr. Croston's class and the summer of '62, CYNTHIA heads for hairdressing school.

James W. Mansfield

Anyone for water skiing, hockey, scuba diving, hunting, or just working around cars? Athletic, happy-go-lucky JIM rates them all high on his list of favorites, along with Mr. Schuerch's electricity class. JIM will certainly always remember Cape Cod '63, even as he looks forward to specialized school next year.

Geraldine Markievitz

G.A.A. 1, 2 ,3, 4; Girls Club 3, 4; Leaders' Club 4.

Energetic is the word fo GERRY, who rates basket ball, skating, and horseba riding highly. GERRY wil always remember her stenog raphy class with Miss Rin and the Washintgon Party As far as future plans go GERRY has made up he mind to aim for busines school and a modeling career

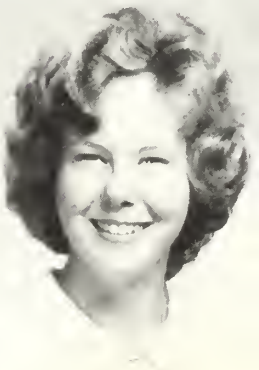

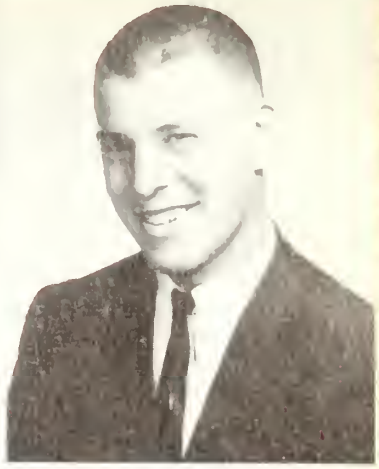

Carolyn Marshall

G.A.A. 1, 2, 3, 4; Girls' Chorus 1; S.A.T. Representative 3; Girls' Club 3, 4.

Quiet, but good-natured and cheerful, are the words to describe cute CAROLYN. She particularly enjoys watching football games and that French class with Mrs. DeDominico. After graduation CAROL plans to attend college where we all wish her the success she deserves so much.

Janet Martens

Glee Club 2, 3, 4; G.A.A. 1, 2, 3, 4; Leaders' Club 4; Honor Society 3, 4; IMPRINT 2, 3; LOG Literary Staff 4; Junior Prom Committee; S.A.T. Representative 1, 2, 3.

"Hey fellows! How about another hootenanny this weekend?" is a typical remark from enthusiastic, mischievous MARTENS-KID. If not reminiscing about Bayside '63, she may be at a coffeehouse. Next year JANET heads for the U. of Maine.

Martha Martin

At West Boylston High: Freshman Cheerleader; Girls' Club 1, 2; Student Council 1, 2; Softball 1, 2; Basketball 1, 2.

At Melrose High: Tennis 3; Leaders' Club 3, 4; G.A.A. 3, 4; Girls' Club 3, 4.

MATTY enjoys bumming around with Rita and playing tennis. She also highly rates the summer of '63 and Mr. Ganley's math class. MATTY's future plans include college.

William Martin

Football 1; Basketball 2, 3, 4; Baseball 1, 2, 3, 4.

WILLIE is certainly one of our more energetic seniors. Among baseball, water skiing, and "running up to Friendly's" he is always on the go. BILL will always remember U. S. History with Mr. Deteso and the summer of '63. BILL's plans for the future include attending college.

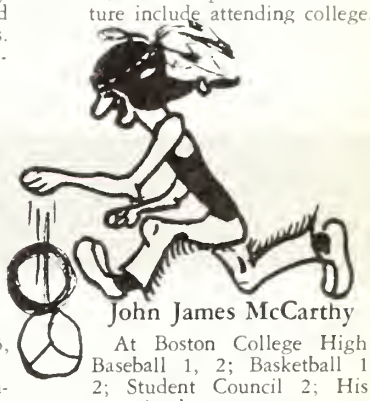

League, while the courtmen won the League championship.

Stephen Mate

Football 1, 2; Ski Club 2, 3.

Mischievous STEVE especially enjoys "hanging around outside Brigham's." If not there or playing hockey or football, MATEY can be found recalling Mr. Driscoll's history class, the '63 Senior Prom, and all those perch that got away. Witty STEVE plans to attend a local prep school in preparation for college.

Virginia Mayo

G.A.A. 2, 4; F.T.A. 2; Junior Classical League 3, 4.

Cute GINNY usually rides around with the girls or talks on the phone about Tommy and that special year of '62. This busy girl also finds time to ski in New Hampshire, work as a salesgirl, and study languages. GINNY looks forward to a secretarial career.

Jane A. Mays

G.A.A. 2; Girls' Club 3, 4; Foreign Affairs Club 3.

JANE, a sincere and conscientious girl, will long remember psychology with Mr. Coles and the MHS sports events. JANE also enjoys shopping and reading about other countries. With her experience working at the Greenwood Nursing Home and interest in people, JANE will be a successful nurse.

John James McCarthy

At Boston College High: Baseball 1, 2; Basketball 1, 2; Student Council 2; History Academy 1.

At Melrose High: Baseball 3, 4; Basketball 4; Football 3; Junior Classical League 3, 4.

JOHN enjoys skiing in New Hampshire and getting the most out of those "two day weekends." Classes with Mr. Gilchrist and Miss Kershaw also rate tops with handsome JOHN who plans on an engineering career.

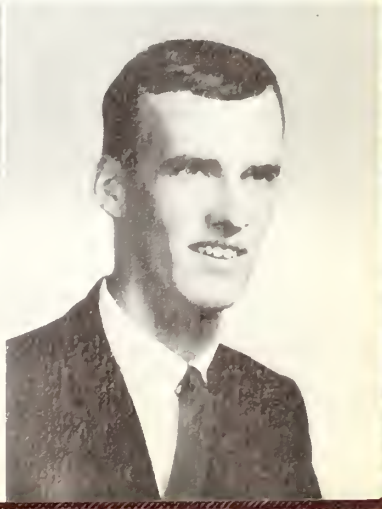

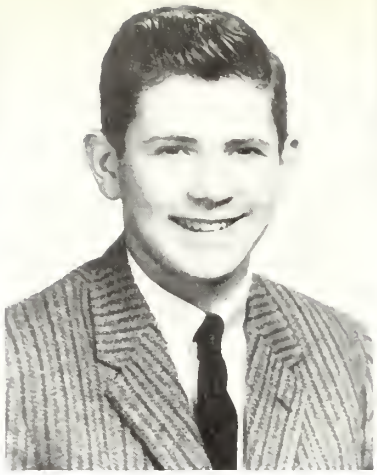

Kathleen Mary McCarthy

G.A.A. 1, 2, 3, 4; Girls' Club 3, 4.

Fun-loving KATHIE likes to daydream about Pete and Hampton Beach. In her spare moments KATHIE finds time to work in Maplewood, ride around in a '49 Olds, watch basketball games, and still concentrate on P. D. and that summer of '63. Mansfield Academy lies ahead for this dynamic senior.

Margaret L. McDonald

Have you ever tried to get good-natured, loquacious MARGIE on the phone? It's literally impossible! She's probably talking with J. C. about "Eastie" and Saturday nights, or her favorite study, or that exciting baseball game. Our friendly MARTY is now making plans for attending Mansfield Beauty Academy next year.

John McGilley

Carefree, happy-go-lucky MC GILL is another MHS hockey fan. However, JOHN's special love is automobiles, and he will certainly never forget those wonderful auto mechanics classes with Mr. Schuerch. Next year good-natured MC GILL will serve his country in the Navy. We all wish him the best of luck in the future.

Richard Scott McKinne

Basketball 1; Baseball 1.

Good-looking, personab MAC enjoys baseball, baske ball, and woodworking; bu cars are his primary interes When not tinkering with au tomobiles, DICK is probabl working as a grocery clerl With fond memories of th Junior Prom and his draftin class, DICK looks forward t prep school after graduatio from MHS.

Our hockey team proved contenders in the League, State, and New England

Charles McLaughlin

Football 1, 2, 3, 4; Spring Track 3, 4; Winter Track 1; Baseball 4.

Happy-go-lucky, carefree CHARLIE enjoys parties. Not only is going to parties his favorite pastime but he also lists those parties of '63 as his fondest memories. In addition, CHARLIE likes football and history. CHARLES plans to attend a specialized school after graduation from MHS.

Thomas McLaughlin

Football 1, 2, 3, 4; Spring Track 2, 3; German Club 2, 3, 4.

Big MAC likes playing football best, but he still finds plenty of time to study for his favorite class, physics, and to pursue his hobby, eating. Serious TOM also works in the public library as a "broom pusher" and plans to enter college next fall.

Patricia McNicholas

Girls' Chorus 1; Cafeteria 2, 3, 4; Leaders' Club 4; G. A.A. 3, 4; Girls' Club 3, 4.

PENNY, a truly versatile senior, has a wide variety of interests. However ,she especially enjoys football games, cooking, art, and being with Bobby McDonald. Her work at the Tuell Nursing Home and her pleasant manner assure PENNEY of future success as a nurse.

Patricia Terese McNult

Debate Club 1; Girls' Ch rus 1; G.A.A. 1, 2, 3, Girls' Club 3, 4.

PAT, our future nurse, h many varied interests rangi from singing and physics ice skating and swimmin A loyal fan of our footba and hockey teams, TRISHE often settles down with good mystery or thinks ba to D. H.'s pajama party.

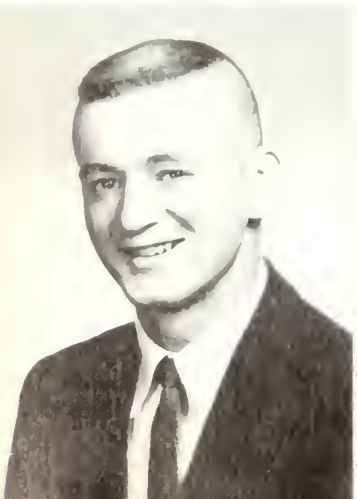

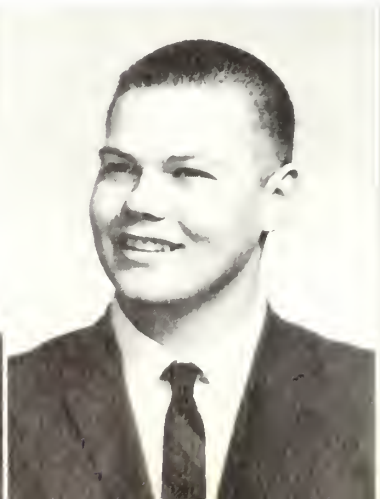

Susan Medding

G.A.A. 1, 2, 3, 4; Folk Dance Club 1, 2; Bowling 1, 2; Girls' Club 3, 4; Girls' Chorus 1; Chorale 2; Glee Club 3, 4; Operetta 2, 3, 4; Library Club 1; Washington Party 3.

"Tennis, anyone?" That's our SUE! She literally lives on sports—badminton, football, or basketball. You name the game and SUE will be there! Our blond summer camp counselor looks forward to college next year.

Robert Melanson

Football 1, 2, 3, 4; Student Congress 2, 3; Baseball 1, 2, 3; Hockey 1; Junior Prom Committee.

Considerate and popular MOE excels in math and football. Possessing a personality plus, this good-looking senior will long remember his wonderful times at MHS, including the Junior Prom with J. M. After graduation BOB plans to go on to college.

Margery Mellin

At Malden High School: Student Council 2; McDowell Choral Group 1, 2; Field Hockey Team 1, 2; Basketball Team 1, 2; Freshman and Sophomore Dance Committees.

At Melrose High: Leaders' Club 4; Cafeteria Work 4.

MARGY, a welcome addition to our class, lists basketball and rifle shooting as favorite sports. This affable future secretary will always remember Miss Ring's classes.

Carol Mercier

At West Haven, Conn.: French Club 1, 2, 3; Girls' Club 1, 2, 3; Pep Club 1, 2, 3; Student Council 1, 2, 3; Dramatic Club 1, 2, 3; National Junior Honor Society 1.

At Melrose High: G.A.A. 4; Girls' Club 4; Field Hockey Team 4; IMPRINT 4.

Take a bright smile, pretty red hair, and a wonderful personality. Result? CAROL! College-bound H. G. enjoys everything from French and reading to tennis and skiing.

competition, as the cross country team won the Class B championship.

Rose Merrill

G.A.A. 1, 2, 3, 4; Girls' Club 3, 4; Leaders' Club 4; Girls' Chorus 1.

RO has a beautiful smile and is always ready to put sunshine in every corridor and classroom. Although ROSE will be busy studying to be a nurse she'll still find time to think of English with Mr. Cooper and Alton Bay with Frankie.

Marcia Migliore

G.A.A. 1, 2, 3; Girls' Club 3, 4; F.T.A. 1, 2; Foreign Affairs Club 3; Junior Classical League 3, 4.

Sophisticated MIG likes to go to football games and to ride around. French and the summer of '63 are two of this sweet, good-looking gal's fondest memories. After graduation, this quiet senior plans to further her education at a junior college.

Roberta Miller

G.A.A. 1, 2, 3, 4; Girls' Club 3, 4; Girls' Chorus 1.

Attractive BOBBI will never forget bookkeeping with Mr. Roberts or the Winter Ball with Pete. This graceful senior, whose favorite pastime is dancing, plans to do office work or to become a dancing instructor after graduation. We know this amiable senior will be successful.

Charlene Mills

CHARLENE is a very generous, fun-loving person. CHARLIE spends her weekends working at the Melrose-Wakefield Hospital. She will always remember Mr. Croston's and Mr. Hughes' History classes, August 23, 1960, in Wakefield, and especially Joe. This busy senior gal plans to do office work after graduation from MHS. Good luck in the future!

Kenneth Mitchell

Wrestling 3; Student Congress 1, 3; Junior Prom Committee; Intramural Basketball 2, 3.

KENNY is a happy-go-lucky fellow with a truly marvelous sense of humor. MITCH will always remember sitting beside J. M. in homeroom for four years, and U. S. History and psychology with Mr. Cole. This fun-loving, sports-minded senior looks forward to college after graduation.

Nancy Montague

Folk Dance Club 1, 2, 3, 4; G.A.A. 1, 2, 3, 4; Junior Classical League 3, 4; J. V. Field Hockey 1, 2, 3; Girls' Club 3, 4; Intramural Volleyball 2.

If athletic MONGOOSE is not skiing, she may be found working at Woolworth's or just going for a ride with the kids. While at nursing school, she will fondly remember the summers of '62 and '63.

Marion Montville

G.A.A. 1, 2, 3, 4.

Reminiscing about those hockey games at Providence and listening to records consume much of this vivacious, energetic senior's spare time. MARION also fondly remembers the P. L., checkin', and playing softball. Clothing class rates as her favorite subject at MHS. After graduation MARION plans on attending a business school.

Marsha Montville

Basketball 1; Folk Danc Club 2; G.A.A. 1, 2, 3, 4.

Good-natured, friendl MARSHA enjoys footba games, checking at Joll George's, and attending hock ey games. When this blon twin is not in fourth perio math class with Mr. Banks she is undoubtedly reminisc ing about January 14, 1962 Good luck next year at ste wardess school, MARSHA!

We enjoyed the Masque and Wig's "The Admirable Crichton" and the Glee Club's

Dorothy Morrison

At Everett High: Glee Club 2.

At Melrose High: Glee Club 3, 4; G.A.A. 3, 4; Honor Society 3, 4.

Swimming, reading and skating rate high on good-natured DOTTIE's list of favorites. When not in history class with Mr. Hughes, DOTTIE may be found dancing or at a hockey game. Work lies ahead for likeable DOTTIE.

Coline Morse

Modern Dance 1, 2, 3, 4; Cloak and Plume 1, 2; Masque and Wig 3, 4; Leaders' Club 4; Freshman Cheerleader; S.A.T. Representative 2; G.A.A. 1, 2, 3, 4; Folk Dance Club 4; Girls' Club 3, 4.

Meet energetic COLINE! Swimming and English with Mrs. Scigliano are among petite COLINE's favorites. With the Modern Dance Performance 1963 still in mind, COLINE heads toward Boston Conservatory and a dancing career.

Beth Moser

Girls' Chorus 1; Honor Society 4; Glee Club 2, 3, 4; Ensemble 3, 4.

This musically inclined senior likes to spend her time singing and playing the piano. Look for BETH enjoying her favorite pastimes, beach parties and dates. Memories of Lake Ossipee in '63 and the Winter Ball of '61 will accompany BETH to Katherine Gibbs Secretarial School.

Loretta Mullen

G.A.A. 3, 4; Girls' Clu 3, 4; Girls' Chorus 1.

Anyone for swimming, wa ter skiing, or horseback rid ing? LAURIE rates them a high on her list of favorite along with history with M Croston and Mr. Hughe With thoughts of the Junio Prom of '63, the Colonia and Buddy, RETTA heads fo secretarial work after gradu ation.

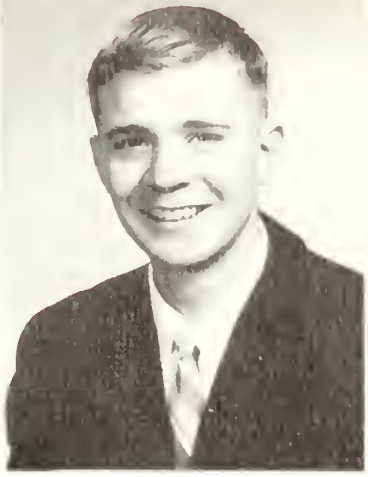

Jane Munro

Freshman Cheerleader; F.T.A. 2, 3, 4; Girls' Club 3, 4; G.A.A. 1, 2, 3, 4; Chorale 3; Foreign Affairs Club 2, 3; Ski Club 2, 3, 4; Winter Ball Committee 3; Folk Dance Club 1.

Always with the kids capririous and fun-loving JANIE spends much of her time at hockey games. Next year in college, she will fondly think back to those early morning freshman hockey games.

Jane Murray

Basketball 2, 3, 4; Field Hockey 1, 2; Foreign Affairs Club 2, 3; F.T.A. 2, 3, 4; G.A.A. 1, 2, 3, 4; Girls' Club 3, Corresponding Secretary 4.

Here's one of our most sports-minded girls. Whether playing basketball herself or cheering MHS on to victory, JANE never misses a game. While Mr. Bank's math class, Jeb's "heap" and New Hampshire are now dreams, college will soon be reality.

Robert L. Nason

Football 1; Basketball 1, 2; Wrestling 3, 4; Junior Classical League 3, 4; Student Congress 1, 2, 3, 4.

This popular senior's happy-go-luck ways and cheerful wit are known by all at MHS. When not enlivening any scene, perhaps BOBBY is working at the Revere Drive-In. BOB also enjoys wrestling and checkin'. Next year BOB heads for Villanova and sure success.

Daniel Nolan

At Boston College High: Hockey 1.

At Melrose High: Junior Classical League 3, 4; Hockey 3, 4.

Good-looking DANNY lists school vacation, hockey, and biology with Mr. Walton as his favorites. When likeable DANNY isn't out with Zeke, Harpo, and Paul or at the drive-in, we can usually find him working at Fabian's or preparing for college.

"Music Man"; and the golf team won the state title.

Maryann Nolan

Glee Club 2, 3, 4; Girls' Chorus 1; Masque and Wig 3, 4; G.A.A. 1, 2, 3, 4; F.T.A. 2, 3, 4; Foreign Affairs Club 3, 4; Girls' Club 3, 4; IMPRINT Business Staff 3, 4; Washington Party 3.

Capricious MARYANN, whose fondest memory is the play *The Admirable Crighton,* loves singing, acting, and dancing. When not reminiscing about her sophomore homeroom, she may be making plans for attending junior college.

Raymond Nuzzolo

Good-natured, carefree RAY has made many friends during his years at Melrose High. An enthusiastic football and hockey fan, RAY can often be seen cheering the MHS teams on to victory. He will certainly never forget all his classes at MHS. All of RAY's classmates wish him good luck in the future.

Clifford O'Brien

At Notre Dame High, West Haven, Connecticut: Cross Country 1, 2, Co-captain 3; Track 1, 2, 3; Swimming Team 1, 2, 3; Catholic Students' Mission Club 1, 2, 3; Junior Achievement 1, 2, President 3; Spring Festival 3.

At Melrose High: Cross Country 4; Winter Track 4; Spring Track 4.

When personable CLIFF joined MHS during our senior year, the Raider track teams gained a valuable new member. After graduation, college.

Clinton O'Brien

At Notre Dame High, West Haven, Connecticut: Cross Country 1, 2, Co-captain 3; Track 1, 2, 3; Catholic Students' Mission Club 1, 2, 3; Spring Festival 3.

At Melrose High: Cross Country 4; Winter Track 4; Spring Track 4.

This good-natured, athletically-inclined senior enjoys all sports but also finds time to study math and to work on cars. Next year CLINT will attend college.

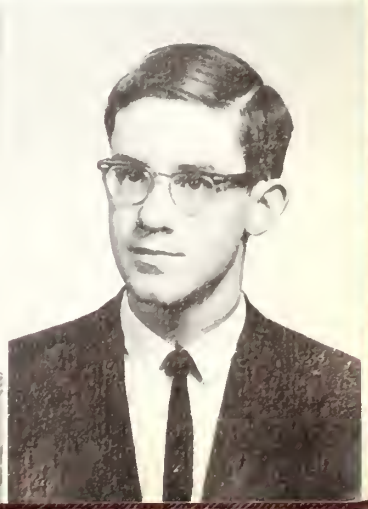

Mary O'Brien

Girls' Club 3, 4; G.A.A. 1, 2, 3, 4; Bowling 1, 2.

This lively lass is always on the go. Bowling, swimming, dancing, and eating pizza head the list of O B's favorites. However, MARY will always remember nursing class and the summer of '63 as her fondest memories. Next year, MARY plans to attend a specialized school.

Karen O'Hara

G.A.A. 2, 4; Junior Classical League 3, 4; Foreign Affairs Club 3; F.T.A. 4; Girls' Club 4.

Coming to us from Pennsylvania, KAREN will be remembered for her cute accent and winsome ways. Swimming, tennis, and knitting take up most of KAREN's time. Memories of that summer of '63 will certainly remain with her at college next year.

Wayne A. Olson

Honor Society 3, Program Chairman 4; German Club 2, 3, 4.

Baseball and hunting are two sports for which WAYNE is an ardent enthusiast. Political Science and the promotion of German culture are two more activities that occupy a good deal of this popular senior's time. With memories of that German award, WAYNE looks forward to college.

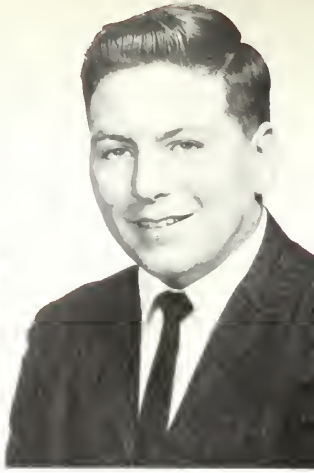

Gerald O'Neill

Basketball 1; Junior Classical League 3, 4.

Good-natured GERRY lists U. S. History with Mr. DeTeso as his favorite class at Melrose High. GERRY is also especially interested in sports. He enjoys all sports but basketball particularly. With memories of the summers of '62 and '63 "down S. G. Porch," GERRY heads for college.

Dick Hildreth and Tom Couser were selected to represent us at Boys' State,

Anne O'Riordan

Happy, hard-working ANNE finds her after school hours busily occupied as a First National cashier. ANNE, one of our most delightful, considerate classmates, holds Spring Weekend '63 as her fondest memory but will never forget looking for a special pin and "breaking that light." Good luck, ANNE, at college.

Donald Orsillo

Cloak and Plume 1, 2; Masque and Wig 3, 4.

Although OSSIE's favorite pastimes are listening to records and rehearsing with his band, he also enjoys water skiing and swimming. When not working at the hospital, OSSIE enjoys playing the guitar, piano, and drums. We wish him luck either in the Navy or at specialized school.

David A .Osgood

Track 1, 2, 3, 4.

Mr. Frank's Civics class and the summers of '62 and '63 with V. T. are happy memories for this senior. Sports are his favorite pastime, including basketball, water skiing and football. During the summers much of OZZIE's time is spent cooking at a New Hampshire resort. After graduation, DAVE plans on college.

W. Michael Ott

Good-natured, carefree MIKE lists "just hanging around with Sovie" as his favorite pastime. But he spends time playing football and preparing for his favorite class, auto mechanics. In addition to these, MIKE will never forget those "discussions" with Mr. Norris. Next year, MIKE will serve his country in the Air Force.

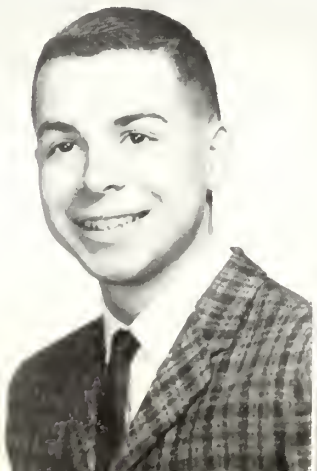

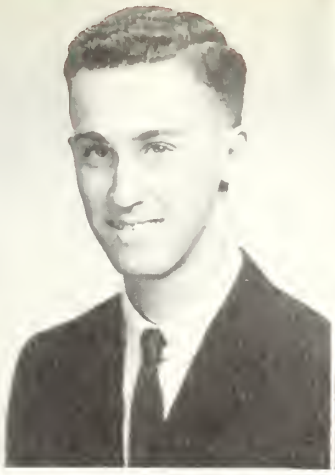

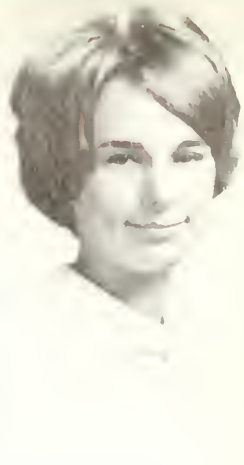

Gale Palmer

Girls' Chorus 1; Folk Dance Club 1; S.A.T. Representative 1, 2, 4; G.A.A. 1, 2, 3, 4; Cloak and Plume 2; Glee Club 2, 3, 4; Operetta 2, 3, 4; F.T.A. 2, 3, 4; Winter Ball Committee 3; Junior Prom Committee; Washington Party 3; Junior Classical League 3, 4; Girls' Club 3, 4; Leaders' Club 4; Student Congress 4.

Popular GALE will never forget history with Mr. Hildreth. Next fall GALE will be at the University of Massachusetts.

Joel Palmer

Honor Society 3, 4; Masque and Wig 3, Treasurer 4; Hi Pi Club 1; Band 1, 2.

Mention the play in Brookline or Mr. Hildreth's Con. Civ. class and you are bound to get a smile from JOE. Baseball, work as assistant manager at Kennedy's, and checkin' occupy the rest of JOE's time. College is next for JOE.

Stephen Paraskeva

Baseball 3, 4.

Checkin' is the favorite pastime of this good-natured senior. However, STEVE is equally adept at loafing and scuba diving. The remainder of STEVE's spare time is spent working at the Melrose-Wakefield Hospital. With memories of math with Mr. Carroll and homeroom with Miss Ring, STEVE looks forward to college.

Jean Park

At St. Mary's High: Glee Club 1.

At Melrose High: G.A.A. 2, 3, 4; Leaders' Club 4.

Although JEAN joined us in her sophomore year, her lovely personality and friendliness have won her many friends at MHS. If you cannot find her working at Richardson's Market, she is probably riding around. Business school lies ahead for JEAN.

while Lorraine Vekens carried the honors at Girls' State.

Lorraine Parsons

G.A.A. 1, 2, 3, 4.

If you are looking for LORRAINE, go to the P. L. or the softball games where you may find our quiet and attractive senior checkin'. If she is not there, she may be enjoing her hobby of playing cards. With memories of Jan. 12, LORRAINE looks forward to specialized school.

Steven A. Parsons

Rifle Team 1, 2; Band 2, 3.

Tall, blond STEVE, known to all his friends as TREE, will never forget the band trip of 1963. When his spare time is not occupied by working in a hardware store, STEVE enjoys working on cars. We all wish STEVE the best of luck at college next year.

Brian Patterson

At Saint Malachie's High, Canada: Student Council 2; Hockey 1, 2; Basketball 1, 2.

Quiet yet fun-loving BRIAN is a newcomer to the halls of MHS. Hailing from Canada, BRIAN's favorite sport is, of course, hockey. Congenial BRIAN is sure to be a success on any college campus of his choice next year. Good luck, BRIAN!

Sandra Patterson

G.A.A. 1, 2, 3, 4; Folk Dance 3, Vice-President 4; Girls' Club 3, 4; Leaders' Club 3, 4.

Cheerful, amicable SANDY who enjoys watching football games, will never forget either Mr. Wilson's biology class or Mr. Cooper's English class. She also likes to write to her pen pal and to listen to music. College and a teaching career lie ahead.

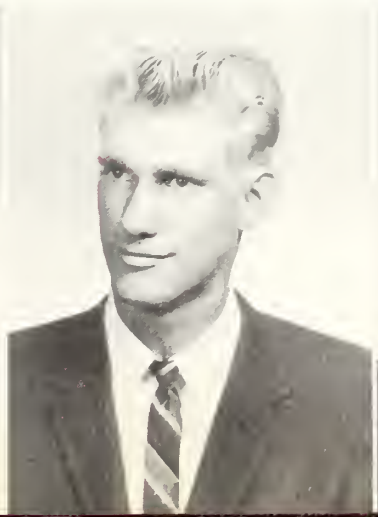

Carolyn Peach

Girls' Chorus 1; Glee Club 2, 3 ,4; Ensemble 2, 3, 4; Bell Ringers 3, 4; Cloak and Plume 1, 2; Masque and Wig 3, 4; German Club 2, 3; Girls' Club 3, 4.

Lively and laughing, musically-minded PEACHIE's favorite pastimes are, of course, singing and playing the piano. With memories of *Brigadoon*, the Junior Prom, and biology with Mr. Wilson, CAROLYN heads for Boston University.

Robert E. Penney

Band 1, 2, 3, 4; Cross Country 1, 2, 3, 4; Winter Track 2, 3, 4; Spring Track 3, 4; Operetta 3; Washington Party 3; Gymnastics 1.

If you don't find BOB playing in the band, chances are he's at a cross country meet or reminiscing about his summer at Lake Winnepesaukee. RIMSHOT's favorite pastime is playing the drums, and after graduation he plans to join the Coast Guard.

Catherine Pike

G.A.A. 1, 2, 3, 4; Girls' Club 3, 4; Masque and Wig 3, 4; Junior Classical League 3, 4.

CATHY, one of our avid football fans, counts history classes and Mr. Robinson's art classes as favorites. She also enjoys listening to or playing folk songs. This sophisticated senior is certain to be a success at college after graduation from MHS.

Donna Pollack

Girls' Club 3, 4; G.A.A 1, 2, 3, 4; Modern Danc Club 2, 3, Vice-President 4 Foreign Affairs Club 1; Cho rale 3; Glee Club 4; Studen Congress 1; Leaders' Club 4

Mr. Wilson's biology clas and her work at a nursing home should prove useful a pretty DONNA enters nurs ing school. We know she wil take memories of riding around with the girls anc football games with her.

Our Junior Prom, whose theme was "Harbor Lights," provided us with many

William Porter

Cross Country 3; Basketball 1, 2, 3, 4.

The good-looking boy playing basketball is probably BILL, whose spare time is also spent working for Dr. Hatch. We know that BILL's interest and ability in science and mathematics will come in handy at college and that he will take memories of Mr. Mack's geometry class with him there.

David B. Pottle

Wrestling team 3, 4.

Musically inclined DAVE enjoys playing the guitar and banjo in his leisure time not spent working at the Melrose-Wakefield Hospital. When affable DAVE isn't induling in his favorite sport, wrestling, or studying his favorite subject, chemistry, he is busily preparing for college. Good luck next year, DAVE!

Michael Powers

Winter Track 1, 2; Spring Track 1; Junior Prom Committee; Student Congress 3; Junior Classical League 3, 4.

Who's that good-natured boy working at the Melrose Nurseries and Sub Villa? It is carefree, popular MIKE. This senior rates his four homerooms as his favorite classes at MHS and lists track as his favorite sport. Next year, specialized school.

Ronald Praught

Football 1, 2; Basketball 1 3, 4; Baseball 1; Cross Coun try 3.

Affable and good-natured PRAUGHTSKI will never for get the Tech Tourneys, phys ics, and the summer of '6 at Cape Cod. Although boat ing, his hobby, requires muc of his spare time, RON stil manages to do his share o checking. Next fall good looking RON will attenc Northeastern.

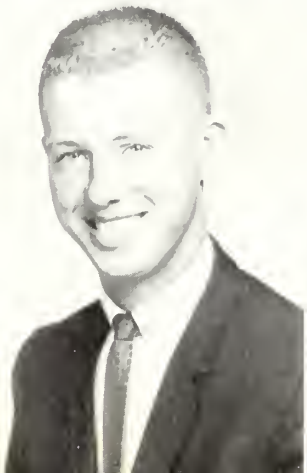

Jean Priestley

Cloak and Plume 2; Masque and Wig 3, Vice-President 4; G.A.A. 1, 2, 3, 4; Chorale 2, 3; Foreign Affairs 3, 4; LOG Literary Staff 4.

Hockey-minded JEAN never misses a game, even if it means less time devoted to her favorite subject, English. As attractive, friendly JEAN heads on to nursing school, she will fondly remember homeroom 315 and the summer of '63.

Donna Puddister

Girls' Chorus 1; G.A.A. 1, 2, 3, 4.

Pint-sized, friendly DONNA fondly remembers the Thanksgiving Game of '62 and the Washington trip of '63. Of all DONNA's classes, Mr. Croston's psychology class rates highest. Rooting for MHS at the hockey games is one of DONNA's favorite pastimes. Specialized school lies ahead for this good-natured lass.

Robert Queeney

Football 1, 2, 3, 4; Hockey 1, 2, 3, 4; Track 1, 2, 3, 4; Harvard Book Award 3; Student Council 1, 2, 3, 4; Class President 2, 3, 4; Honor Society 4, Vice-President 3; Winter Ball Committee 3; Junior Prom Committee; Senior Prom Committee.

Lively, magnetic RAD-O can successfully score for the Raiders with either football or hockey puck. At college BOBBY will remember Thanksgiving Day and math with Mr. McIntyre and Mr. Banks.

Victor Ragucci

Football 1, 2, 3, 4; Track 1, 2; Winter Track 1.

Football, math, and listening to Mr. Driscoll in history class take up most of VIC's time, but he still has time to work at the Melrose-Wakefield Hospital and to spend many hours in Nahant. Athletic VIC also enjoys playing the accordian and looks forward to college next year.

fun-filled memories, as many of us planned to invade Washington.

Virginia Rando

Girls' Club 3, 4; G.A.A. 2, 3, 4; Washington Party 3.

Radiant SUNSHINE enjoys swimming in the summer, skating in the winter, and dancing all year round. When not collecting records and clothes, GINI can be found cooking or studying for English with Mr. Cooper. With special memories of her seventeenth birthday, GINI heads for a business school.

Eleanor Raye

Girls' Chorus 1; Hi Pi Club 1; Cloak and Plume 1, 2; Folk Dance Club 1; Girls' Club 3, 4; F.T.A. 3, 4; Masque and Wig 3, 4; Foreign Affairs Club 3, 4; Washington Party 3; Junior Prom Committee; Honor Society 3, 4; G.A.A. 1, 2, 3, 4; LOG Literary Staff 4; S.A.T. Representative 1, 3.

Vivacious ELEANOR enjoys history with Mr. Hildreth and Tri-Hi-Y with Netty. Fondly remembering her European trip, ELEANOR heads for college.

Gail Marie Reardon

At St. Mary's High: Basketball 1; Dramatic Club 1.

At Melrose High: Girls' Club 3, 4; G.A.A. 3, 4; Leaders' Club 4.

Smiling GAY enjoys English with Mr. Cooper and "dreaming of a Ram." A loyal friend, GAIL fondly remembers water skiing at Georgetown, New Year's Eve '63, and working at Elm Farm. GAIL's plans include college.

Robert Regan

Cross Country 1.

Tall, blonde, and good-looking BOB will always be remembered for his ready wit and friendly smile. If not playing basketball, BOB may be listening to record albums, especially the Kingston Trio, or remembering those fabulous summers. Next year BOB, who particularly enjoys math, plans to attend prep school.

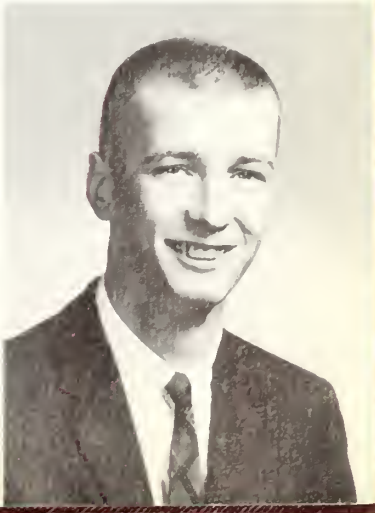

Kathleen E. Reynolds

Girls' Club 3, 4; Girls' Chorus 1; Chorale 2; IMPRINT 1, 2, 3; Leaders' Club 4; Honor Society 3, 4; G.A.A. 1, 2, 3, 4; Student Congress 2; LOG Editor-in-Chief 4; F.T.A. 2.

What does KATHY do in her spare moments not spent developing brainstorms for the LOG? She enjoys playing tennis and sewing. With her intelligence and leadership abilities how can she help but succeed in college.

Cheryl Robinson

Girls' Club 3, 4; G.A.A. 1, 2, 3, 4 .

Congenial SHERRY, whose infectious laughter can always be heard in the MHS corridors, enjoys attending hockey and football games. When not discussing the "past situations" with Carol, SHERRY may be off to a Tri-Hi-Y meeting or reminiscing about the summers of '62 and '63. College lies ahead for CHERYL.

Ann Rogers

Hi Pi Club 1; Cloak and Plume 2; Girls' Club 3, 4; G.A.A. 1, 2, 3, 4; Masque and Wig 3; F.T.A. 3.

Friendly ANN enjoys remembering the Washington trip, Miss Kershaw's class, and all her math classes. Busy ANN may often be found at Tri-Hi-Y or Rainbow meetings or cheering at hockey, basketball, and football games. Good luck at college!

Kathleen Rogers

G.A.A. 1, 2, 3, 4.

Good-natured KATHY enjoys meeting people and having fun. KATHY, an avid sports fan, fondly remembers the year the MHS hockey team won the state and New England titles. World History with Mr. Croston rates as tops with KATHY. Next year this senior lass will do secretarial work for the telephone company.

Under Arthur Stratton, the football team captured the League championship and the Class E

Steven Rossetta

Football 2.

SKEDDY is one of our avid car enthusiasts. When he is not driving for his father, mischievous, fun-loving STEVE is probably working on cars. Of course, STEVE's favorite class at Melrose High is auto mechanics. With memories of MHS hockey games and psychology with Mr. Croston, STEVE joins the Marines.

Sandra Rotondi

Softball 1, 2, 3, 4; G.A.A. 1, 2, 3, 4; Glee Club 4; Washington Party 3; Girls' Club 3, 4; Chorale 3.

Likeable, friendly SANDY often reminisces about the summer of '62 and R. W. SANDY, another Mr. Bank's homeroom fan, will also long remember Mr. Croston's World History class. SANDY enjoys going swimming and horseback riding. Her future plans include work as a secretary.

Ginette Rousseau

This petite senior's favorites range from attending football games to motorcycling. With a hobby of buying new clothes every week, GINNY must certainly be a hit at those parties and record hops she enjoys. Also never to be forgotten is a certain Plum Island beach party. Next year, Mansfield Hairdressing Academy.

Charlene Russell

G.A.A. 2 ,3, 4; Masque and Wig 3, 4; Chorale 2, 3; Folk Dance Club 1; Girls' Club 3, 4.

There goes CHARLIE, that vivacious half-pint who can most often be found playing tennis or cheering at football or hockey games. Mr. Bank's math class, the 1963 basketball and hockey tournaments and Tri-Hi-Y are fond memories. CHARLIE plans to attend Burdette.

Lorraine M. Russo

G.A.A. 2, 3, 4; Girls' Club 3, 4; Folk Dance Club 2, 3; Fencing 3.

Looking for a cute, quiet girl? Here's LORRAINE. If not talking about the fun she had in homeroom or Mr. Croston's World History class, she can be found reminiscing about going to all the games with L. S., G. M., P. H., and M. O. After graduation, secretarial work.

Paul Ryan

Whenever there is a spare moment to be found, good-natured PAUL heads for the water and his boat. PAUL's favorite pastime is, of course, boating, but when the ice begins to form he turns to hockey. PAUL will probably be studying his favorite subject, history, at college next year.

Peter Sablock

Cross Country 1; Gymnastics 2.

Is that our biochemistry enthusiast over there in the lab? Of course, for whenever PETE is not working at the Melrose Trust Company or reading, he is in the lab experimenting. Although he will be at college next year, PETER won't forget U. S. History with Mr. Burr.

Raymond Sackett

Band 1, 2; German Club 2 ,3, Vice-President 4; Honor Society 3, 4.

RAY will always remember that summer on the Cape —skin diving, sailing, and motorcycling. At MHS his favorite was Con. Civ. with Mr. Hildreth. After school RAY enjoys an occasional game of football or basketball. RAY's scholastic record and personality assure him success in college.

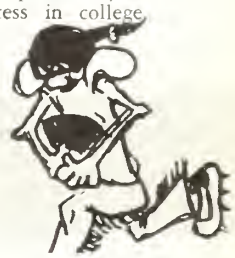

:o-championship; and the cheerleaders won the State Cheerleaders' trophy.

Stephen Salie

Wrestling 3.

Well-liked and good-natured STEVE rates his junior homeroom with Mr. Banks as his favorite class at Melrose High. STEVE is also very enthusiastic about football and the checking at MHS. These are only some of the memories which STEVE will take with him as he goes on to college next year.

Eric Eampson

At La Salette Seminary: Basketball 1; Baseball 1; School Paper 1.

Athletically inclined RICK enjoys sports in general and baseball in particular. This quiet, but personable, senior enjoys making model cars or studying his favorite subject history. Memories of the Thanksgiving Day game of '62 will follow RICK to college next year.

Paul Sartori

Football 1, 2; Baseball 1, 2; Student Congress 1; Student Council 1, 2, 3, 4; Class Vice-President 2, 3, 4; Junior Prom Committee.

There goes carefree, popular SATOR. He's probably on his way to a hockey game or a Class Day Committee meeting. SATOR will never forget those Saturday nights with the boys or U. S. History with Mr. Hildreth. Next year, college.

Linda Scarpa

Modern Dance Club 3, 4; Leaders' Club 4; G.A.A. 1, 2, 3, 4; Girls' Club 3, 4.

This pint-sized comedian has a special talent for making people laugh. Congenial, fun-loving LINDA considers the Twirp Dance '62 and October 31, 1961, her fondest memories along with homeroom with Mr. Ganley. This happy-go-lucky senior includes study at a beauty academy in her future.

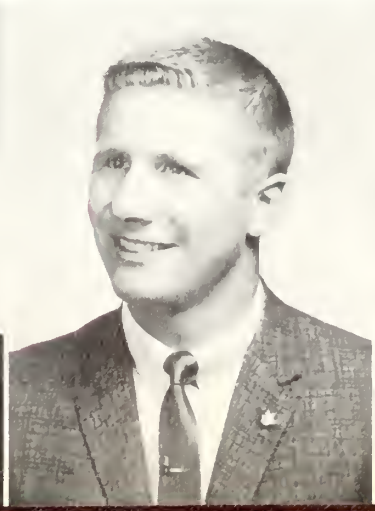

Marguerite A. Schellhorn

Girls' Chorus 1; Cloak and Plume 2; G.A.A. 1, 2, 3, 4; Girls' Club 3, Treasurer 4; Majorette 3, 4; Junior Classical League 3, 4.

Twirling at football agmes and attending Girls' Club meetings take up much of versatile, popular RITA's free time. Nevertheless, RITA still has time to reminisce about Latin with Miss Kershaw and to plan for junior college.

Elena Schmidt

Glee Club 2, 3, 4; Ensemble 2, 3, 4; Cloak and Plume 2; Foreign Affairs Club 3, 4; F.T.A. 3; Operetta 3, 4; Leaders' Club 4; Ski Club 3, 4; LOG Literary Staff 4; Band 1; Girls' Chorus 1; G.A.A. 1, 2, 3, 4; Girls' Club 3, 4.

Talented ELENA will always be remembered for her portrayal of Marion in *Music Man*. Among attractive SMITTI's fondest memories are the '63 Junior and Senior Proms. College comes next.

Helen Schulz

G.A.A. 1, 2, 3, 4; Girls' Club 3, 4; Foreign Affairs Club 3, 4; F.T.A. 3, 4; Leaders' Club 4; Fencing Club 3.

Swimming and knitting sweaters rate high for versatile HELEN. When not reminiscing about the summer of '63 or those exciting hockey games at Providence, likeable HELEN enjoys practicing her favorite sports, water skiing and swimming. Ambitious HELEN look forward to college.

David Schurgin

IMPRINT 1, 2, 3, 4; A dio-Visual Club 1, 2; Ba 1, 2.

Whenever you hear t click of a camera, DAVE sure to be nearby. Getti his pictures -into the IM PRINT Office before t deadline keeps this busy ph tographer on his toes. Ene getic DAVE recalls biolo with Mr. Wilson with a smi as he heads for college.

Kathy Reynolds, Lorraine Vekens, Nancy Harrison, Diane Lepore, and Jack

Angela Scibelli

Chorale 3; Junior Classical League 3, 4; Glee Club 4; Girls' Club 3, 4; G.A.A. 4.

Affable ANGIE devotes most of her spare time to working as Social Chairman of her CYO group. When not organizing dances, ANGIE can be found reminiscing about the Winter Ball of '62 or history with Mr. DeTeso. College comes next for ANGELA.

Susan Marie Sfinas

Cafeteria 3, 4.

Fun-loving SUE's favorite pastime is Paul. She enjoys talking to him on the telephone and will never forget the weekend he came home on leave. Energetic SUE also enjoys MHS football games. Her bookkeeping work at the Deering Lumber Company will be useful when SUE works at John Hancock next year.

Ellen Shea

G.A.A. 1, 3, 4; Girls' Club 3, 4; Masque and Wig 3, 4.

Take a sweet smile, add a pleasant word, and you have ELLEN. When you do not find her painting, chances are ELLEN is either ice skating or reading. Even at specialized school, we are sure ELLEN will never forget working on the Masque and Wig productions.

William Shea

Wrestling 2, 3, 4.

Fun-loving BILLY can re ularly be found hangi around with the boys or wor ing in a bowling alley. Th senior also has a wide varie of outside interests, rangi from basketball to playing t guitar. With fond memori of his mechanical drawi class, BILLY will enlist the Air Force next year.

Michael Sheehan

Masque and Wig 3, President 4.

Theatrically-minded MIKE spends most of his spare time working either on Masque and Wig productions or at Moulton's. Intelligent MIKE also enjoys football and rates U. S. History as his favorite subject. With him to college next year will go memories of the '63 Drama Festival.

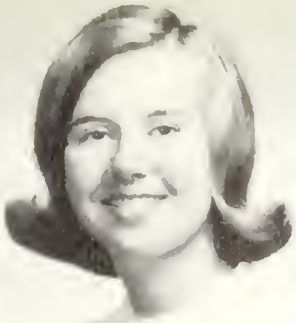

Nancy Sheehan

Freshman Cheerleader; G.A.A. 2, 3, 4; F.T.A. 3, 4; Ski Club 2, 3, 4; Foreign Affairs Club 2; Girls' Club 3, 4; Folk Dance Club 1.

When not skiing or watching her favorite sport, hockey, NANCY may be found reminiscing about the great times she had as a freshman cheerleader. Fun-loving NANCY looks forward to a teachers' college after graduation from MHS.

Robert Sheridan

Hockey 1, 3; Football 2.

In homeroom jovial BOBBY manages to find time to study although joking with L. S. occupies a major portion of his time there. At school BOBBY's favorites are history and English with Mr. Conn, but outside of school he enjoys hockey. Next year, either the Navy or Wentworth Institute for BOB.

Margery Sibley

Girls' Club 3, 4; G.A.A. 3, 4; Band 1, 2, 3; Cafeteria 3, 4.

Water skiing and Melrose football and hockey games rate high with fun-loving SIB. She also enjoys reminiscing about Mr. Ganley's homeroom and the Junior Prom and talking on the telephone, especially about D. C. and G. S. Next year MARGIE plans on working as a secretary.

Cadogan were chosen to create this "magnificent" yearbook, the LOG.

Janet Simmons

Masque and Wig 3; G.A.A. 3; Girls' Club 3, 4.

Busy JAN has numerous activities to occupy her spare moments. JAN enjoys not only dancing and painting but also badminton and horseback riding. At other times she reminisces about U. S. History with Mr. Hughes and "four English sailors." Next JAN hopes to do secretarial work.

John Simpson

Gymnastics 2.

It's obvious that JAY enjoys the outdoors since his favorite sports include skiing, both winter and summer ,and hunting. Even when JAY's working he's outdoors because he cuts lawns. At MHS JAY liked all those classes which he passed. After graduation JAY plans to attend college and then join the Navy.

Robert Skaare

If BOB is not working at the gas station or just plain loafing, look for him following his favorite sport, hockey. BOB's favorite class was English with Mr. Conn, and he regards passing Math I as his fondest memory. A specialized trade school will prepare BOB for the future.

David Smith

Basketball 1, 2, 3, 4; Baseball 1, 2, 3, 4; Cross Country 2, Captain 3, 4; Student Congress 1, 2, 3, 4.

For sports-minded SMITTY the Tech Tourneys of '62 and '63 and the Raiders victory over Winthrop have highlighted his years at MHS. A leader not only in athletic competition, SMITTY also serves as treasurer of the Student Congress. Next year DAVE plans on college.

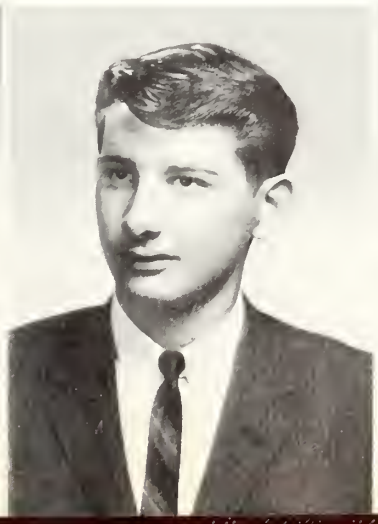

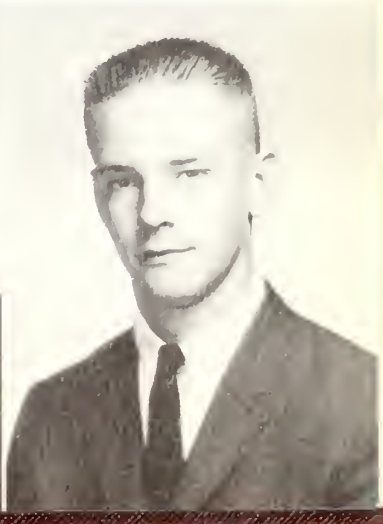

Frances Kathleen Smith

Who's that loyal rooter at every MHS basketball game? Smiling and friendly KATH also is an avid baseball fan who enjoys reading in her spare time While typing is her favorite subject, homeroom with Mr. Ganley provides her fondest memory. Memories of going to Rainbow and C. C. will accompany KATHY to business school.

George M. Smith, Jr.

Football 1, 2, 3, 4; Baseball 2, 3; Junior Prom Committee.

Who is that blonde, quiet boy on the Red Raider football team? Why it's SMITTY, of course! When he isn't playing football, he might be found fishing or studying chemistry. Likeable, sincere GEORGE looks forward to college where he will be a certain success.

James F. Smith

Cross Country 1; Baseball 1.

If SMITTY is not studying his favorite subject, chemistry, he is probably at a Melrose High hockey game. Friendly FLOOD considers his Junior English class his fondest memory, and coin collecting and racing are among his favorite pastimes. SMITTY plans to don Air Force blues after graduation.

Karen Jean Smith

Leaders' Club 4; Girls Club 4.

KAREN, the girl with th mischievous twinkle in he eye, is an avid hockey far Next year she'll be in a nurs ing school, which will kee her busy, but surely KAREN will find time to remembe watching for a certain blu car, Sebago, and homeroor 13.

The IMPRINT also selected new editors for our senior year — Tom Couser,

Suzanne F. Smith

Girls' Club 3, 4; Foreign Affairs Club 3 .

This quiet senior spends a lot of her free time working at the First National Store in Malden. SUE enjoys football, psychology class with Mr. Croston, riding around in her '48 DeSoto and ice skating After graduation SUE's future plans include specialized school for nurses training.

Arthur Snow

Debate Club 1, 2; Audio-Visual Club 2, 3; Gymnastics 2.

When not working as a part-time mechanic, ARTIE can often be found working on a certain car. He also enjoys basketball games, science, and thinking again about that special summer of '63. After graduation ARTHUR plans to enter college where we all know he will be successful.

John A. Soursourian

Spring Track 2; IMPRINT 2.

Good-natured, carefree SOUR spends most of his time with either water skiing or tennis, but still manages to find time for pursuing his hobby, photography. We know that SOUR will always particularly remember his English class with Mr. Cooper. In JOHN's carefully planned future college is next.

Diane Spadafora

G.A.A. 2, 3, 4; Girls' Clu 3, 4; Foreign Affairs Club 3 Masque and Wig 3; Fencin 3; Junior Classical Leagu 4.

SPADY, a pert miss wh can be found cheering a hockey, basketball, and foo ball games, also enjoys play ing field hockey and pain ing. DIANE will certainly re member study in 106 and b ology as she prepares for medical secretarial career.

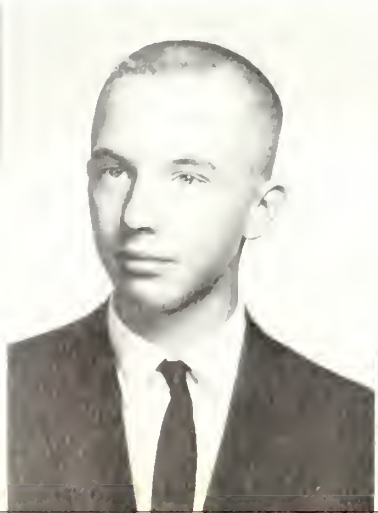

Kevin Spadafora

Baseball 1; Wrestling 3, 4; Spring Track 3, 4.

When not just loafing, fun-loving SPADY can be found working at Jerry Jingle's Grille. The rest of his spare time is spent enjoying sports and preparing for those psychology classes and especially for math with Mr. Mack. College is next in KEV's plans.

Susan Sperling

Band 1, 2, 3, 4; G.A.A. 1, 2, 3, 4; Washington Trip 3.

Good-natured, affable SUE is usually bombing around in a '53 Ford with D.W.H. VAN DYKE also finds time to reminisce about Math with Mr. Banks, horses, winter skiing, and, in particular, the summer of '63. With her friendly ways, SUE is sure to succeed at a junior college.

Lucille Spezzaferri

G.A.A. 1, 2, 3, 4.

Mention R. S. from Medford, and you will see a beautiful smile flash from fun-loving LU. When not thinking of that "certain someone," reminiscing about history with Mr. Hughes, painting, and listening to old records occupy most of her time. LUCILLE will continue to use her artistic talents in hairdressing school.

Beth Ann Spinney

G.A.A. 3, 4.

Petite, dimpled BETH can never be reached on the phone, for she is usually talking with Jimmy. When not conversing with him on the telephone, BETH can be found attending basketball games. Hailing from Kansas City, BETH's friendly Midwestern ways will surely make her a success in junior college.

Carol Turner, Billy Griffith, Tom Priestley, and Barbara Beake.

Susan Squires

Masque and Wig 3, 4; G.A.A. 1, 2, 3, 4; Girls' Club 3, 4.

Quiet and dependable SUE is usually found sketching. At other times she is probably thinking about history or reminiscing about her junior English class with Miss Ridley. With her friendliness and sincerity, SUE is sure to have four happy and successful years at college.

Richard Stanton

Junior Classical League 3, 4.

Tall, scientifically-minded RICHARD has a variety of interests. He enjoys everything from basketball to scuba diving. When not recalling Mr. Bank's math class or English with Miss Carlson, DICK is usually working at the New England Deaconess Hospital or thinking of his future college plans.

Carol Steer

G.A.A. 2, 4; Girls' Club 3, 4; Junior Classical League 3, 4; Honor Society 3, 4; Chorale 3; Glee Club 4.

What's busy CAROL doing? If it's summer, she's probably water-skiing at the Cape. If it's winter, maybe she's at an MHS game or skating. But whatever the season or activity, she's the same sweet, friendly girl. Next year's plans include college.

Laurel Stevens

G.A.A. 1, 2 ,3; Chorale 3; Girls' Club 3, 4.

LAUREL, a witty, enthusiastic miss, loves all kinds of sports like swimming, badminton, skiing, and football! LOUIE often thinks back to her past two summers spent in Wolfeboro, N. H., and that wonderful English class with Mr. Conn; but right now, she's busily making plans for nursing school.

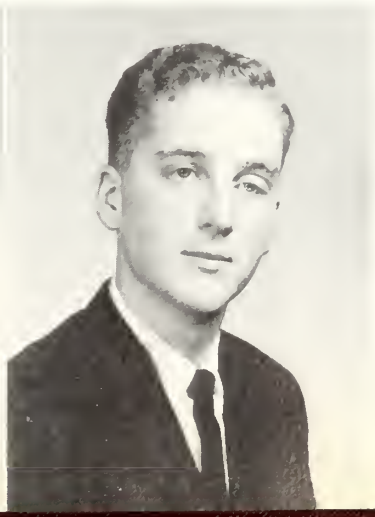

Paul Stevens

Ski Club 2, 3, 4.

PAUL enjoys spending the summer months playing golf, swimming, and diving. In school PAUL participates in Ski Club activities and looks forward to each biology class with Mr. Walton. After school college-bound PAUL works as a dishwasher at Jerry Jingles and enjoys playing football with the guys.

Pamela Stiles

G.A.A. 1, 2, 3, 4; Girls' Club 3, 4; Leaders' Club 4; Ski Club 3, 4; Washington Party 3; Senior Prom Committee.

PAM, a tall, stylish strawberry blond enjoys many activities: splash parties, playing the organ, painting, and enthusiastically cheering for our hockey and football teams. One of her favorite haunts is Harvard Square. PAM heads for junior college next year.

Cynthia Stoddard

Ski Club 1, 2, 4; Girls' Club 3, 4; Winter Ball Committee 2; G.A.A. 1, 2, 4; Foreign Affairs Club 2; F.T.A. 2; S.A.T. Representative 2, 3.

Meet CYN, another ardent football supporter and skiing enthusiast. Most of CYN's time is spent working at Kernwood Cleaners, but she still has time to reminisce about Craigville and math with Mr. Gavin while planning for specialized school.

Barbara Stollatis

Girls' Chorus 1; Glee Cl
2, 3, 4; Operetta 2, 3, 4; Clo
and Plume 2; Masque a
Wig 3; Bell Ringers 3; Gir
Club 3, 4; G.A.A. 1, 2; Ge
man Club 3.

You know BARB, of cours
She's the girl with the love
smile, whom you've seen
the operetta. BARB will nev
forget Con. Civ. and both '
proms. College is ahead.

The whole world was greatly shocked and deeply saddened by the assassination

Arthur Stratton

Football 1, 2, 3, Captain 4; Hockey 1 ,2; Wrestling 3, 4; Spring Track 1, 2, 3, 4; Class Treasurer 3; Class Representative 4; Student Council President 4; Junior Prom Committee.

A cheer for Captain Stratton! Personable, friendly ARTHUR, whose fondest memory is Thanksgiving Day, rates English with Mr. Cooper as his favorite class. After graduation, this popular, athletic senior plans to attend college.

Paula Strobel

Field Hockey 2; Basketball 2, 3; Girls' Club 3, 4; G.A.A. 1, 2, 3, 4.

Water skiing, swimming, going to football, hockey, and basketball games, talking on the phone, summers at Big Island Pond, English with Mr. Conn all make up PAULA. She's lively attractive, and witty. PAULA plans to attend Mansfield Beauty Academy next year after graduation.

Lee Ann Sturges

F.T.A. 2, Treasurer 3; G.A.A. 1, 2, 3; Junior Classical League 3, 4; Girls' Club 3, 4; Fencing Club 3.

Very sweet, sincere, likeable LEE enjoys swimming, sailing, and basketball. Among her fondest memories are Algebra I and II with Mr. Banks, and the summer of '63 at Chatham. We know that personable LEE will be a success at college.

John Sullivan

Football 1, 2, 3, 4; Tra
2, 3, 4; Student Congress

Quiet, reserved, good-n
tured SULLY will always r
member the fall of '62 a
biology. This avid sports e
thusiast particularly enjo
playing football. After grad
ation, JOHN plans to furth
his education at college. W
know that this intelligent se
ior will be successful in ever
thing that he does.

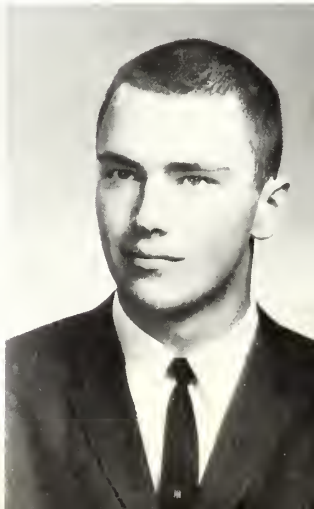

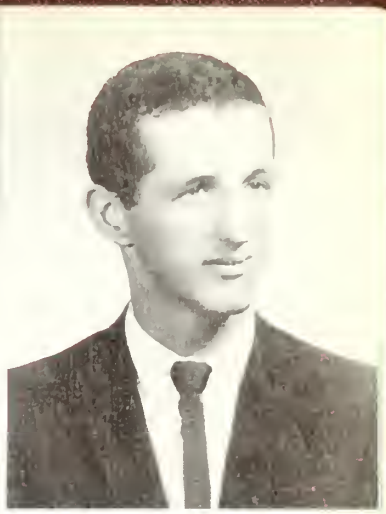

Kathleen Sullivan

Cloak and Plume 1; Girls' Club 3, 4; G.A.A. 2, 3, 4; F.T.A. 4; IMPRINT 4.

Sports-minded KATHY rates hockey, football, and basketball as her favorites. When this affable lass isn't studying her psychology, she is usually remembering the wonderful summer of '63 in Cape Cod or out in the heap with the girls. State Teachers College lies ahead.

Mary Sullivan

G.A.A. 1, 3, 4; Girls' Club 3, 4; Folk Dance Club 3; Junior Prom Committee.

Meet our intelligent seamstress—MARY! When this pleasant lass isn't knitting or sewing, she is usually listening to her Ricky Nelson or Paul Anka albums. Art with Mr. Robinson is another of MARY's favorites. Good luck at college next year, MARY!

Nancy Sullivan

G.A.A. 3, 4; Girls' Club 3, 4.

Comely, fun-loving NANCY is often found at a basketball game, reminiscing about history with Mr. Croston, or reliving the summer of '61. Checkin' with the Chestnut Street Gang and listening to the Kingston Trio also rate high with NANCE. Good-natured, NANCY will surely be a successful secretary.

Philip Sullivan

This energetic senior enjoys football and tinkering with cars. When nothing's jumping, he enjoys sleeping and goofing off. SULLY will always remember the night of July 4, 1963; and psychology with Mr. Croston will have a spot in SULLY's MHS memories. PHIL's plans for after graduation include specialized night school.

in Dallas of our President, John Fitzgerald Kennedy, in late November.

William Sullivan

Mischievous, good-looking BILL will long be remembered by his many friends at MHS for his happy-go-lucky, carefree ways. If not working at Richardson's Market, maybe HOT WATER WILLIE is reminiscing about English with Mr. Conn or checkin', his favorite pastime. After graduation BILL looks forward to a prep school.

Judy Swiatowicz

Foreign Affairs Club 3; Girls' Club 3, 4; G.A.A. 2, 3, 4; Leaders' Club 4.

For enthusiastic JUDY, watching MHS games, especially basketball, rates tops. Amicable JUDY also enjoys reminiscing about Mr. Grant's math class, biology with Mr. Wilson, and that special summer of '63. As for the future, all at MHS with JUDY success at college.

Forrest C. Symmes, III

Track 1, 2, 3, 4.

Here is TRIPP, a carefree, good-natured senior. When he is not busy working at the Symmes Restaurant in Boston, perhaps FORREST is occupying his spare time by tinkering around with automobiles. In addition to cars TRIPP also enjoys football, hockey, and math. After graduation FORREST plans on attending college.

Mallary Szuluk

G.A.A. 3, 4; Girls' Club 3, 4.

Attractive, fastidious MAL has a variety of interests. MAL is an enthusiastic supporter at MHS basketball and hockey games, but she also takes time for painting and designing clothes. With memories of Harvard Square, Hampton Beach, and the summer of '61, MAL looks forward to junior college.

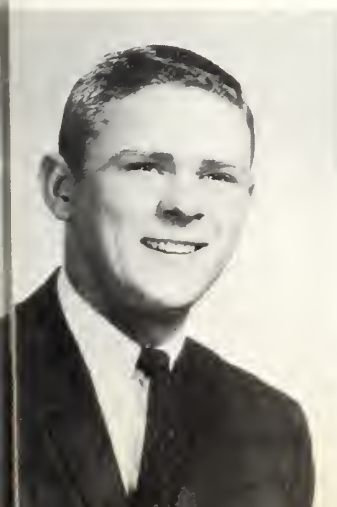

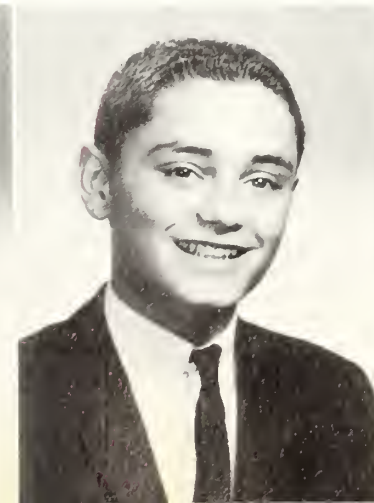

Judith Taylor

Girls' Chorus 1.

That good-natured girl working at the Sub Villa is undoubtedly JUDY. When not working, JUDY is probably supporting the MHS football and hockey teams, bowling, or riding around in Troughton's car. With memories of the Junior Proms of '62 and '63, JUDY looks forward to junior college.

Mary Ellen Tedesco

Field Hockey 2; G.A.A. 1, 2, 3, 4; Ski Club 3, 4; IMPRINT 3, 4.

Do you want to play a joke? Cute, fun-loving MARY ELLEN will certainly want to be there if she isn't busy twirling or riding in Jeb's heap. Even at junior college next year, MARY ELLEN will remember Mr. Wilson's biology class, and homeroom with Mr. Mack.

Deborah Jane Thompson

Girls' Chorus 1; Cafeteria 2; G.A.A. 1, 3, 4; Honor Society 3, 4; LOG Literary Staff 4; Girls' Club 3, 4.

Here's an avid MHS hockey fan! Smiling DEBBIE can be found "going to F. C. C. meetings" or at the Lynn Arena. The summer of '63 and the Totem Pole both hold wonderful memories for this intelligent senior. DEBBIE's future includes college.

Ardell Thurlow

Basketball 2, 4; Softball 4; G.A.A. 3, 4.

Attractive ARDELL w certainly always be reme bered by her classmates her lively ways. This sen enjoys playing basketball, mention that fabulous su mer of '63 and you will su ly bring a dimpled smile ARDELL's face. Next y ARDELL plans to work a secretary.

Our final class officers were Bob Queeney, Paul Sartori, Linda Liebermann, and Kathy

Susan Townsend

Library Club 1; Masque and Wig 3, 4; Leaders' Club 4; Softball 3; F.T.A. 1; Folk Dance Club 3, 4.

This engaging senior, whose favorite pastime is "fooling around with the gang in Maine," likes cooking and attending football games. Next year at college, genial SUSAN will fondly remember the summer of '63 and Modern History with Miss Garden.

Susan Traill

Ski Club 1, 2, 3, 4; Girls' Club 3, 4; G.A.A. 1, 2, 3, 4; Winter Ball Committee 3; Foreign Affairs Club 1; Cloak and Plume 2; F.T.A. 2, 3.

Friendly, intelligent SUSAN, who likes French, German, and history, will never forget Miss Brown's "interesting German-Spanish classes" and her vacations at Lake Winnipesaukee. She also enjoys playing tennis and attending hockey and football games. Next year, college.

Carmel Trickett

G.A.A. 1, 2, 3, 4; Girls' Club 3, 4; Majorette 3, 4; Ski Club 3, 4; Foreign Affairs 2; Winter Ball Committee 2.

CARMEL, one of our enthusiastic and energetic majorettes, likes to attend football games. This attractive, flirtatious senior, whose fondest memory is "Jeb's car," rates water skiing as her favorite pastime. After graduation, CARMEL plans to go to college.

Paul Tringali

Wrestling 2, 3, 4.

Personable PAUL, w works at the Converse R ber Company, rates Span with Mr. Sherman as his f orite class at MHS. T sports enthusiast also li to wrestle and to hunt. A graduation, TRINGAL pl to further his education college, where we all w him the best of luck.

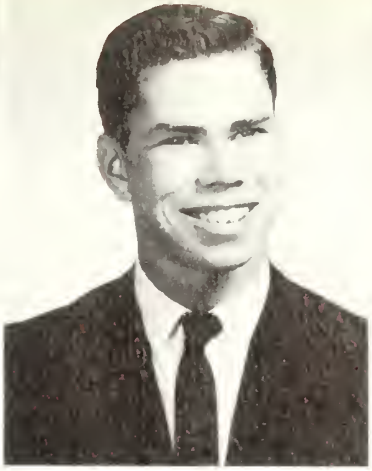

Beverly Troughton

Girls' Club 3, 4.

Going to MHS football and basketball games and cheering our teams on to victory are favorite pastimes of petite and pretty BEV. This quiet senior will always remember history with Mr. Croston and the Junior Prom of '63. After graduation BEV plans on working as a secretary.

Carol Ann Turner

Girls' Chorus 1; Student Congress 1, 2; G.A.A. 1, 2, 3, 4; Girls' Club 3, 4; IMPRINT 2, 3, Literary Editor 4; Honor Society 3, Treasurer 4.

Whether it's tennis or horseback riding, humorous, affable CAROL will make it an enjoyable experience. At college CAROL will remember working at the First National, cheering on MHS teams, planning "fab" IMPRINT stories, and telling the latest "elephant joke."

Stanley D. Van Egmond

Band 1, 2, 3, 4.

This musically-minded senior will always fondly remember being accepted to the Massachusetts All-State Band. If not collecting or listening to his classical recordings, STAN might perhaps be found watching a hockey game or finishing up his paper route. After graduation from high school, STAN heads for college.

Lorraine Vekens

G.A.A. 1, 2, 3, 4; Girls' Chorus 1; Hi Pi Club 1; Folk Dance Club 1; IMPRINT 2, 3; Girls' Club 3, 4; Honor Society 3, 4; LOG Literary Editor 4; Girls' State 3; Masque and Wig 3, 4.

Looking for LORRAINE, our busy LOG Literary Editor? She's probably in the storage room revising profiles. With memories of the hockey and basketball tournaments, intelligent LORRAINE heads for college.

Hodgson; while Arthur Stratton served as Student Council President.

Philip L. Wadland

Hockey and tinkering around with his car rate highly with this carefree, affable senior. When not hanging around with his friends, PHIL is probably working at either the Army-Navy Store or Wadland's Jewelry Store. With fond memories of his junior homeroom with Mr. Frank, PHIL heads for college.

Russell Wallace

Cross Country 1, 2; Gymnastics 1, 2, 3, 4; Student Congress 3, 4.

When not studying for his favorite class, English with Mr. Cooper, RUSS devotes much of his time to practicing his favorite sport, gymnastics. Swimming also rates high with this congenial, well-liked senior. With memories of the '63 trip to Canada, RUSS heads for college.

Karen Walsh

Junior Classical League 3, 4; Girls' Club 3, Recording Secretary 4; Leaders' Club 4; G.A.A. 1, 2, 3, 4; LOG Subscription Staff 4.

Here comes KAREN with a laughing smile and a bright hello. An avid football and hockey fan, KAREN will never forget math with Mr. Banks, the summer of '62, and that unbelievable V. W. Next fall KAREN will start preparation for a nursing career.

Fred Ward, Jr.

Rifle Team 1; Band 1, 2, 3, 4.

Musically-inclined FRED enjoyed four years as a steady member of the band. In the summer FRED turns to water skiing for excitement. Although the band takes up most of his time, studious FRED has found time to excel in chemistry and biology. FRED heads for college after graduation.

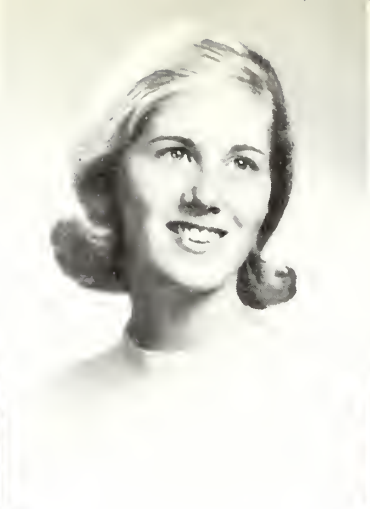

Judith Webb

At Stoneham High: Softball 1; Girls' Club 1, 2, 3; Drama Club 3; Drama Festival 3; Volleyball 2, 3; Carnival Ball 2; Dance Club 3; Pep Squad 1, 2, 3.

At Melrose High: La Crosse 3; Masque and Wig 4.

Although JUDI came to us in her junior year, she has made many friends. Friendly JUDI enjoys both watching and participating in many sports. Next year, college.

Gregory Wells

Cross Country 1; Winter Track 1; Spring Track 1.

Mr. Frank's homeroom and cross country were this senior's favorite school activities. GREG also enjoys pursuing his hobby of stock cars, sports cars, and cars in general. If not found running around the track, GREG is probably working at Austin Pharmacy. Next year, the Air Force.

Mary Welsh

G.A.A. 1, 2; F.T.A. 1, 2; Masque and Wig 3, 4; LOG Art Staff 4; Junior Prom Committee; Winter Ball Committee 3.

Mr. Robinson's art class and math with Mr. Banks hold fond memories for this popular, vivacious senior. Her position on the LOG Art Staff has greatly complimented MARY's hobby of drawing. Massachusetts Art School lies ahead for MARY.

Arthur Wentzel

Spring Track 1; Cros Country 3, 4.

Here is SKIP, a quiet ye thoughtful and friendly sen ior who is particularly fon of sports. Whether it is track football, or bowling, SKI is sure to be interested. I addition ARTHUR also en joys physics. After SKIP grad uates from MHS, he plans t attend a prep school.

Tom Couser emerged as a semi-finalist in the National Merit Scholarship

Martha Wheeler

At Parlin Junior High, Everett: Glee Club 1; Dramatics 1; Freshman Dance Committee.

At Melrose High: Masque and Wig 3, 4; Glee Club 3, 4; G.A.A. 2, 3, 4.

Attractive, vivacious MARDY is usually talking, laughing, or engaging in her favorite pastime, checkin'. Memories of Spanish with Mr. Sherman and Mr. Frank's homeroom will accompany MARDY to nursing school.

Carolyn Widell

Folk Dance Club 1, 2, 3; G.A.A. 2, 3, 4; Girls' Club 3, 4.

Here comes pert and pretty CAROL! Although baby sitting and sewing occupy a lot of her time, this senior lass still enjoys hockey and football games and dancing. CAROL will take memories of Sebago Lake and Washington, D.C. with her to business school next year.

Joyce Widell

Folk Dance Club 1, 2, 3, 4; G.A.A. 2, 3, 4; Girls' Club 3, 4.

This attractive twin is an ardent boating enthusiast. CORKY will never forget the times spent at Sebago Lake in Maine and sailing and racing on Lake Quannapowitt. When JOYCE is not busy babysitting, she is probably supporting the MHS teams or dancing. Next year, dental school.

Constance Willett

Rifle Club 1; Rifle Tea 2, 3, 4; Leaders' Club 4; Gle Club 4.

Crack! Yes, that's CON NIE, who is either shootin for the MHS team or teachin at Camp Monomonac. Beside rifles, some of her favorite include talking on the tele phone, reminiscing about tw Junior Proms in '63, an making plans for college ne year.

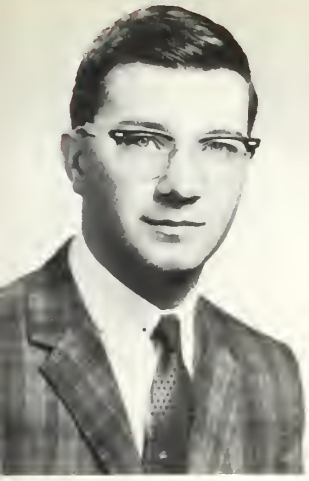

David Williams

Band 1, 2, 3, 4.

Our quiet, good-looking senior has been a faithful member of the MHS band, and he considers biology his favorite subject. Most of DAVE's spare time is spent working at the New England Deaconess Hospital in Boston. DAVE, an avid reader and skiier, should have great success in the Air Force.

Kathleen Williams

Girls' Club 3, 4; G.A.A. 2, 3, 4; Foreign Affairs Club 3.

Friendly, and well-liked KATHY is another MHS basketball fan. KATH also likes to reminisce about U. S. History with Mr. Cole, Mr. Frank's homeroom, and "going to the games with a bunch of kids." As KATHY heads for junior college, we all wish her success.

Jeanne Withington

G.A.A. 1, 2, 3, 4; IMPRINT 2, 3, 4; Girls' Club 3, 4; Honor Society 3, 4.

College-bound JEANNIE spends her spare time talking on the telephone, writing letters, or supporting the MHS football and hockey teams. Among JEANNE's favorites at MHS were Mr. Frank's homeroom and Mr. Sherman's Spanish class. We wish our loquacious senior the best of luck after commencement.

Richard Wright

Baseball 1; Football 1, 2; Basketball 1, 2, 3, 4; Cross Country 3; Spring Track 2; Junior Prom Committee; LOG Art Staff 4.

Versatile RICHARD has been a valuable asset to the MHS teams. As he enters college, Mr. Bank's math class, the Totem Pole, Camp Milbrook ,and the summer of '63 are sure to rate first on DICK's list of memories.

competition and nine of us received Letters of Commendation.

Robert Wright

Football 1, 2, 3, 4; Basketball 1, 2, 3, 4; Baseball 1, 2, 3, 4; S.A.T. Representative 1, 2; Student Congress 1, 2.

This dark, good-looking athlete is equally at home on the football gridiron, the basketball court, and the baseball diamond. BOB's fond memories of MHS include psychology with Mr. Croston, the Junior Prom, and Mr. Frank's homeroom. College comes next for BOB.

Eleanor Young

At Wilmington High: Choir 1.

At Melrose High: Cloak and Plume 2; G.A.A. 3; Girls' Club 3; Washington Party 3.

Being an energetic and vivacious prankster herself, friendly, well-liked ELLIE naturally enjoyed that homeroom with Mr. Frank. Since ELLIE rates travel as tops and works as a waitress, we know she will be a successful stewardess.

Jeannette Young

Girls' Club 3, 4; G.A.A. 1, 2, 3, 4; Chorale 2; Masque and Wig 3; Foreign Affairs Club 3.

Although this energetic and ebullient senior enjoys all sports, she is particularly fond of swimming. JEANNETTE also likes to reminisce about homeroom with Mr. Frank and the hockey games at Providence. After graduation JEANNETTE goes to an airline school.

David Zarella

Football 1, 2; Hockey 1; Baseball Manager 1.

ZEKE, full of vigor and vitality, is always on the go. If not attending hockey and football games, Mr. Carroll's algebra class, or those weekly meetings at the Powerhouse, he is probably out with Dara. Sports-minded ZEKE will take thoughts of the Junior Prom with him to college.

John Zorbas

Gymnastics 1, 2, 3; Football 1.

This mischievous, carefree senior is another Mr. Frank homeroom fan. JOHN will also never forget being handcuffed to his chair by Mr. Cole. Who else but our ZORBA would have that to look back on! With memories of these and those Saturday nights with the boys, JOHN heads for college.

Bruce Irwin

Audio-Visual Club 1, 2, 3, Secretary-Treasurer 4.

Most of BRUCE's time is occupied with Audio-Visual activities, but he still manages to find time to work with plastics and wood and to swim and skate. BRUCE is now a member of the Naval Reserve and after graduation will continue to serve his country in the regular Navy.

After graduation we all began to look forward to either college or work in the fall.

Norman S. Tompkins

Tall, quiet LEE rates science as his favorite subject at MHS. In addition, he likes hunting and, of course, loafing. After graduation, LEE intends to continue his schooling at a specialized school. Because of his intelligence and eagerness, we know that he will succeed in everything he does in the future.

Robert Whitford

Gymnastics 1, 2.

If you are looking for BOB, you will most likely find him under the hood of a car, either in auto mechanics class or outside of school. Another F. T. F. fan, this senior rates hockey high on his list of favorites. BOB's mechanical ability will be useful in the Air Force.

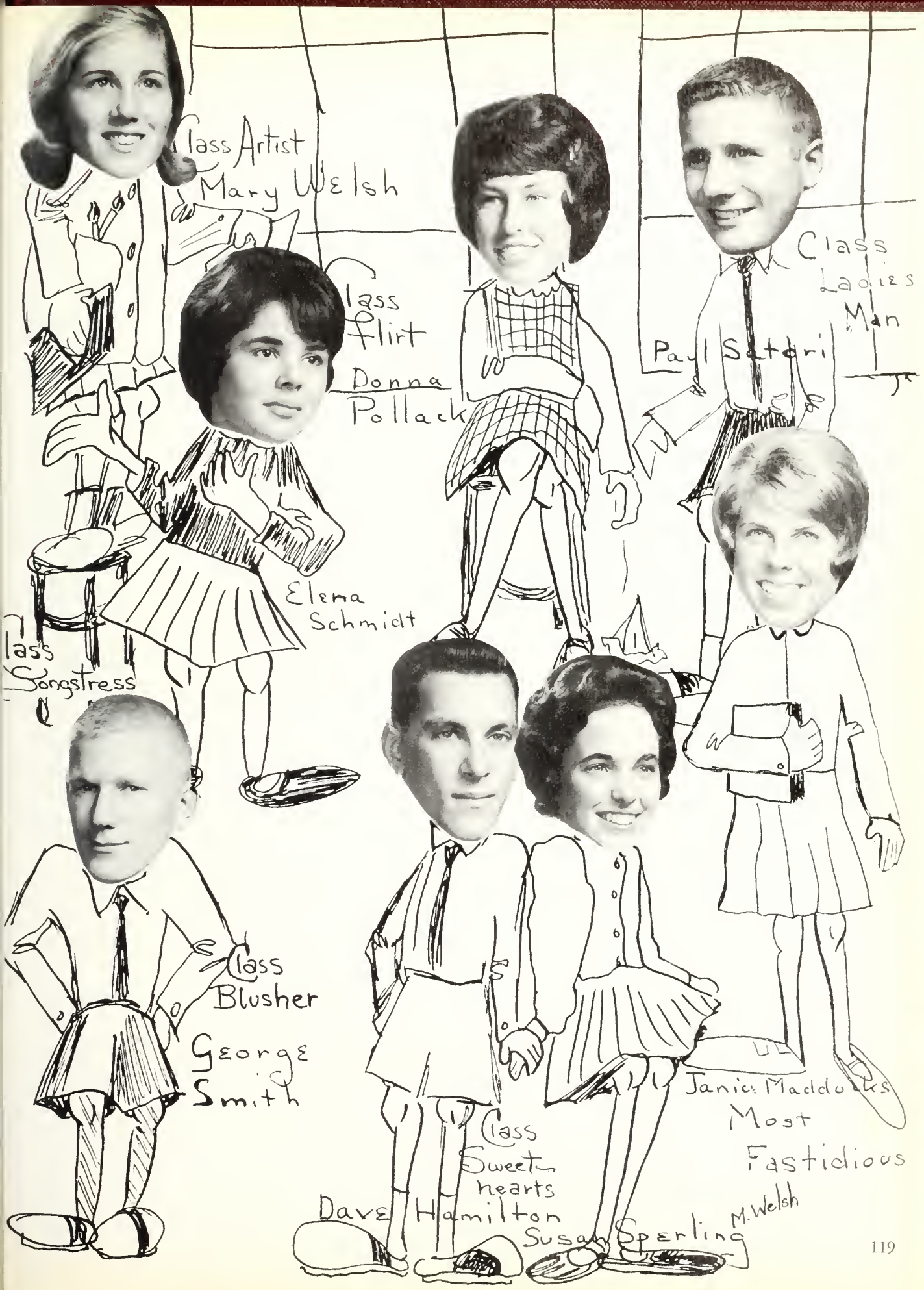
Class Artist
Mary Welsh
Class Flirt
Donna Pollack
Class Ladies Man
Paul Satori
Elena Schmidt
Class Songstress
Class Blusher
George Smith
Class Sweet hearts
Dave Hamilton
Susan Sperling
Janice Maddoux
Most Fastidious
M. Welsh

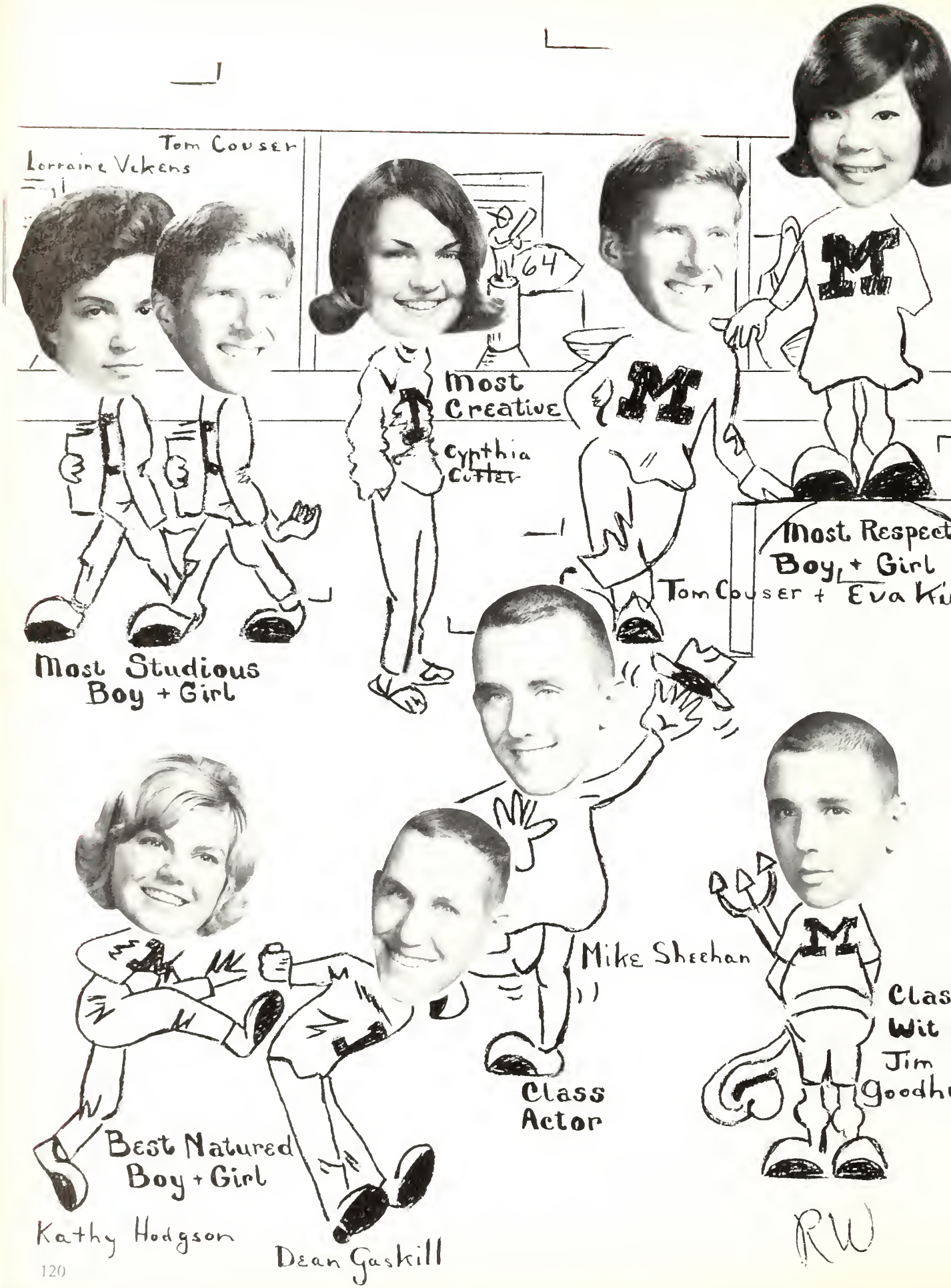
Tom Couser
Lorraine Vekens
Most Studious Boy + Girl
Most Creative
Cynthia Cutter
Tom Couser + Eva Ki
Most Respect Boy + Girl
Mike Sheehan
Class Actor
Class Wit
Jim Goodh
Best Natured Boy + Girl
Kathy Hodgson
Dean Gaskill
RW

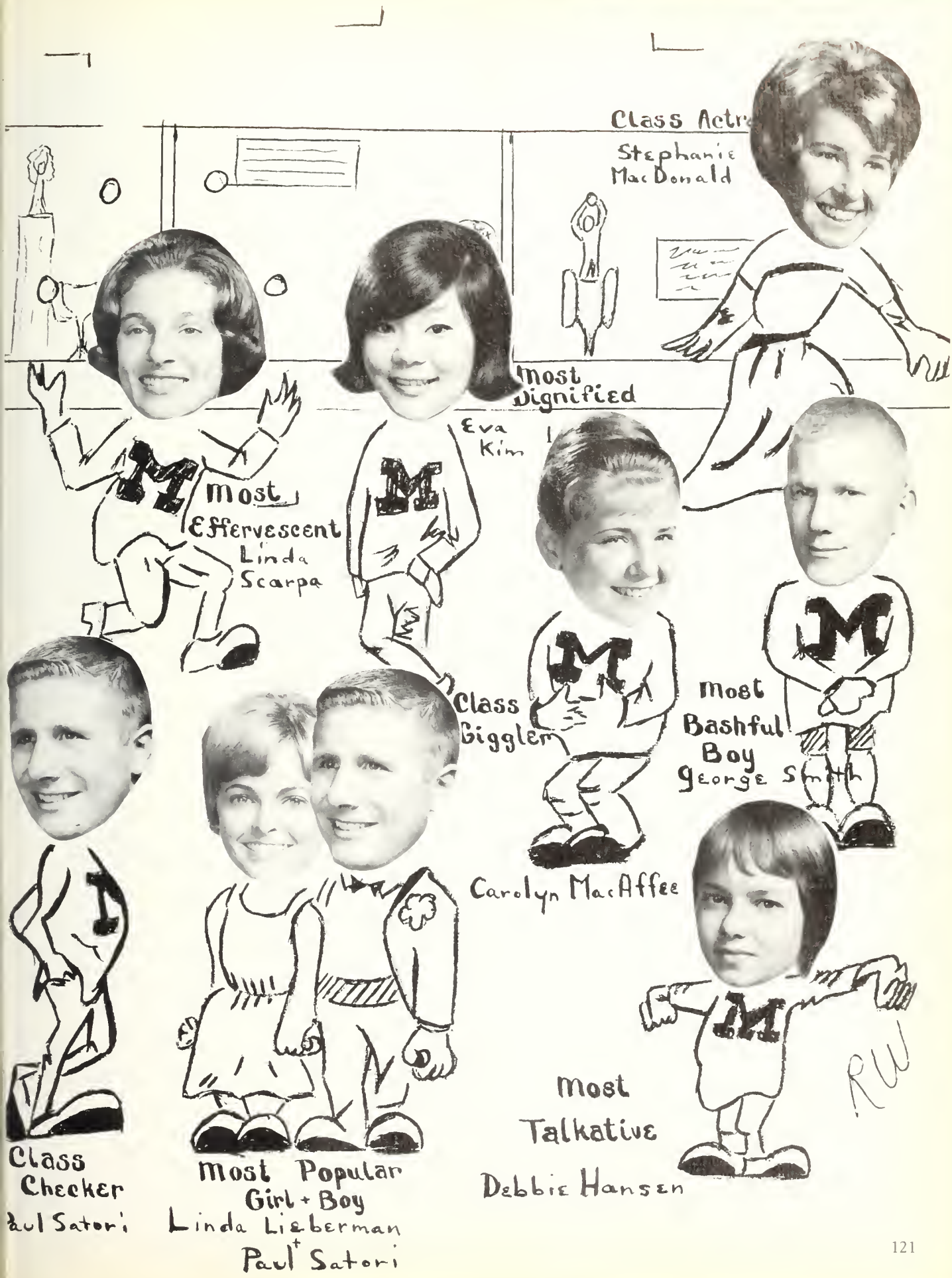
Class Actr
Stephanie MacDonald
Most Dignified
Eva Kim
Most Effervescent
Linda Scarpa
Class Giggler
Carolyn MacAffee
Most Bashful Boy
George Smith
Class Checker
Paul Satori
Most Popular Girl + Boy
Linda Lieberman
+
Paul Satori
Most Talkative
Debbie Hansen
RW

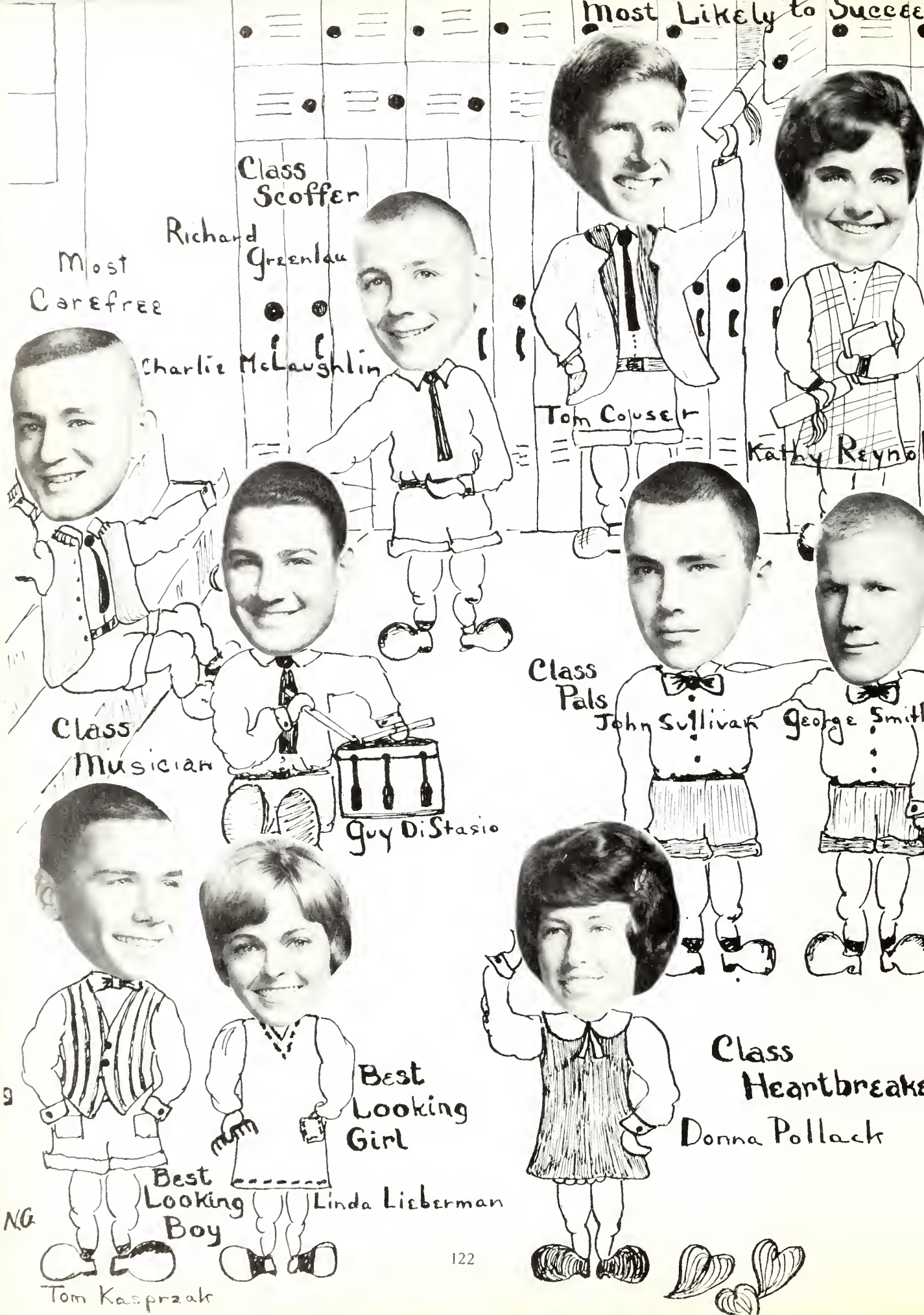
Most Likely to Succee
Class Scoffer
Richard Greenlaw
Most Carefree
Charlie McLaughlin
Tom Couser
Kathy Reyno
Class Musician
Guy DiStasio
Class Pals
John Sullivan
George Smith
Best Looking Girl
Linda Lieberman
Best Looking Boy
Tom Kasprzak
Class Heartbreake
Donna Pollack

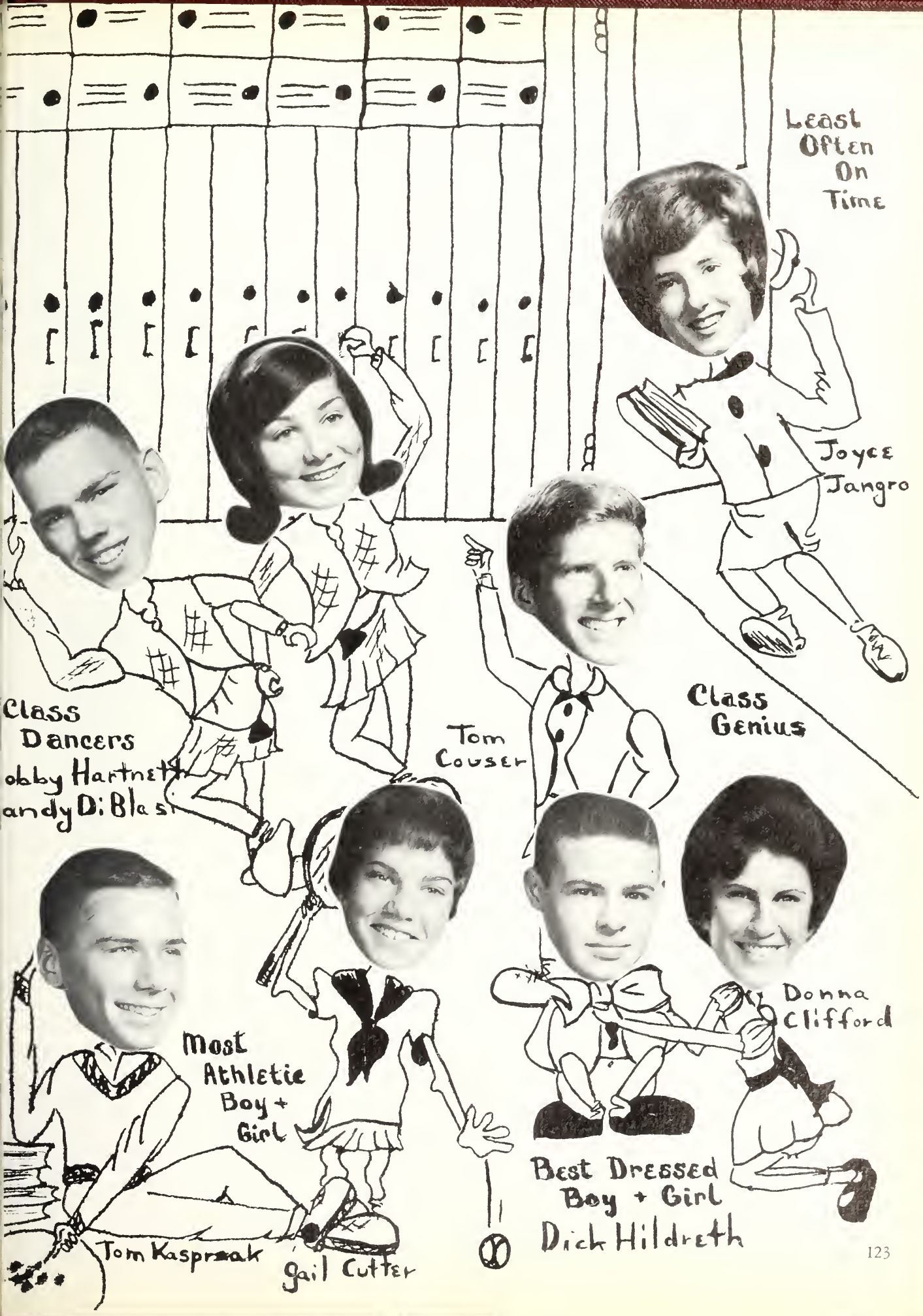
Least Often On Time
Joyce Jangro
Class Dancers
obby Hartnett
andy Di Blasi
Tom Couser
Class Genius
Donna Clifford
Most Athletic Boy + Girl
Tom Kasprzak
Gail Cutter
Best Dressed Boy + Girl
Dick Hildreth

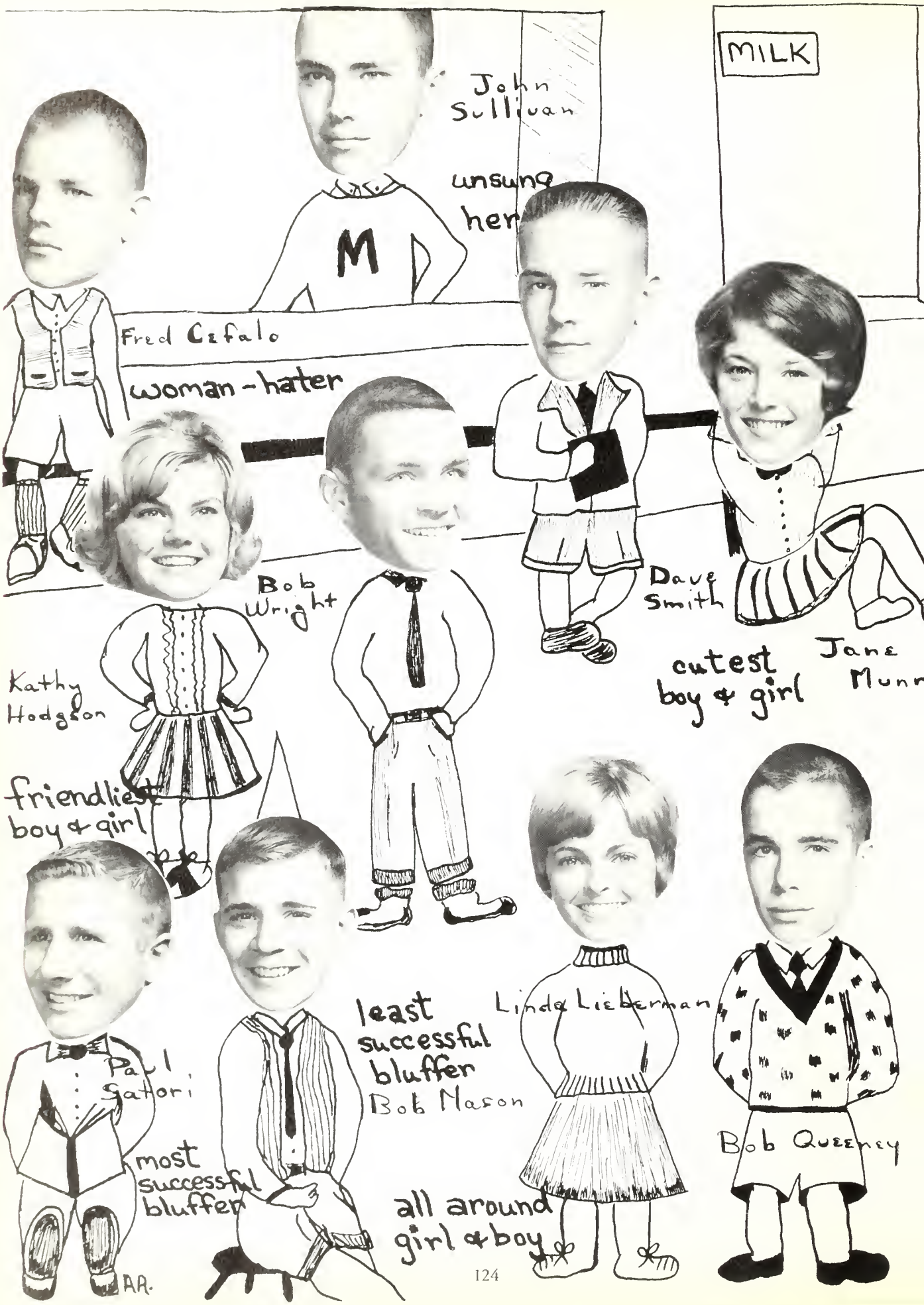
John Sullivan
unsung hero
MILK
Fred Cefalo
woman-hater
Bob Wright
Dave Smith
Jane Munn
cutest boy & girl
Kathy Hodgson
friendliest boy & girl
Paul Gatori
most successful bluffer
least successful bluffer
Bob Mason
Linda Lieberman
all around girl & boy
Bob Queeney
AA.

Face Features

What! No "Beatle" music?!?

A face in the crowd.

Double features.

STOP! You're killing me!

Hero jacket handouts.

M-E-L-R-O-S-E . . .

. . . spells VICTORY!

Happy hours with happy faces.

Thank You

We recollect with gratitude the familiar faces of all those who have guided and assisted us in the presentation of this yearbook:

Mr. Hanlon, our advisor, who has so patiently guided us and given us helpful advice throughout the year.

The faculty, whose consideration helped ease the busy schedule of picture-taking.

Mr. Hult, our photographer, who has captured the many faces of our high school days for this book.

Mr. Moore and the O'Toole Publishing Company who have given us experienced advice in the planning of layouts.

All our staff members who have put their time, effort, and enthusiasm into the creation of this yearbook.

The underclassmen who have taken an interest in and subscribed to the LOG.

The Editors

Advertising

We all have our own favorite places
In which we may see familiar faces.

Compliments of

VALTZ and KIMBERLEY, Inc.

ONE SALEM STREET

MALDEN, MASSACHUSETTS

Linoleum • Broadloom • Floor Tile

Hardwood • Formica • Wall Tile

VERSA-TILE CO.

393 MAIN STREET, MELROSE, MASS.

NO 5-7700

PATTE SHOP

SMART WEARABLES

423 PLEASANT STREET MELROSE

H. J. STILES & SON, INC.

CONTRACTORS

NOrmandy 5-1720

Ceramic Wall Tile

Formica Counters • Floors
Armstrong Linoleum

Compliments of

MAXINE'S

159 MAIN STREET

NO 5-2453

TAYLOR FUNERAL HOME

HENRY TAYLOR

654 MAIN STREET MELROSE, MASS.

A TELEPHONE JOB OFFERS BOTH CAREER AND SOCIAL SATISFACTION

WITHOUT BREAKING STRIDE,

why not graduate from high school to the Telephone Company? You'll love the friendly young people who'll work with you, and the many social activities that make your work so pleasant and rewarding.

OPPORTUNITY IS EXCELLENT

and your ability will be recognized. Your starting salary should climb with regular increases. And, of course, Company benefits, security, and regular advancement are well-known reasons why working for the Telephone Company is so attractive to graduates.

TELEPHONE JOBS ARE IMPORTANT,

vital to the effective communications of the community, the nation, and the world. When you take your place as a respected member of the telephone community, we'll train you, on full salary, even without previous job experience.

Why not come and see our employment interviewer soon . . . before you graduate? Ask your Guidance Counselor to tell you when and where to apply.

NEW ENGLAND TELEPHONE

SAVERS are the happiest people. They're the ones who have the cash reserve to enjoy the worthwhile things. Keep happy by saving systematically with our profitable Serial Shares. Start your Monthly-Saving Serial Share Plan at this Co-operative Bank. You'll like the regular dividends and the assured results.

Your Savings Are Insured in Full

MELROSE
CO-OPERATIVE BANK

638 Main Street, Melrose, Massachusetts

Telephone NOrmandy 5-2500

Compliments of . .

CLASS OF 1967

VACON'S GARDEN CENTER

1116 MAIN STREET
MELROSE, MASS.

NO 5-0446

Compliments of

FRANKLIN SQUARE

HARDWARE COMPANY

CONGRATULATIONS

TO THE CLASS OF

1964

MELROSE HIGH SCHOOL

GIRLS' CLUB

Compliments of

MATTHEW M. COX COMPANY

REAL ESTATE
APPRAISALS
556 FRANKLIN STREET, MELROSE

THE JONES STORES, Inc.

Curtains — Linens — Blankets

MELROSE 76, MASS.
MELROSE, MASS.
NO 5-2183

MELROSE COMMUNITY GARAGE

Atlas Tires — Batteries
Accessories

203 ESSEX ST. NO 5-4130

Prop., Ozzie Wheeler

ROUND'S HARDWARE

441 FRANKLIN STREET

NO 5-2181

"For all your hardware needs"

Compliments of

CONVERSE RUBBER CO.

Manufacturers of

RUBBER — CANVAS AND ATHLETIC FOOTWEAR

MALDEN, MASSACHUSETTS

HASLAM'S PHARMACY

ROBERT E. PUTNEY
Registered Pharmacist

Telephone NO 5-0022

484 MAIN STREET, MELROSE

FURNITURE — TELEVISION

RUDERMAN'S

MELROSE

MALDEN — MEDFORD

WHITTEMORE HARDWARE CO.

531 MAIN STREET
MELROSE, MASSACHUSETTS
"Your Friend in the Hardware Business"

NO 5-0900

GEORGE'S HAT CLEANING AND SHOE SERVICE

477 MAIN STREET MELROSE

Compliments

of

CLASS OF 1966

HILL & CO.

Hallmark
Gibson
Greeting Cards

School Supplies

504 MAIN ST. — 521 FRANKLIN ST.

Compliments of

TOWN MARKET

14 ESSEX STREET, MELROSE

HARTMAN'S PHARMACY INC.

506 FRANKLIN STREET

MELROSE 76, MASSACHUSETTS

---

594 SUMMER ST.
LYNN
LY 3-9000

514 MAIN ST.
MELROSE
NO 5-9000

LOMBARA PHOTO SUPPLY

THE MOST COMPLETE PHOTO STORE NORTH OF BOSTON

Phone NO 5-2594

STEEL STAMPS *RUBBER STAMPS*

MELROSE STAMP CO.

162 TREMONT STREET

MELROSE, MASS.

Compliments of . . .

JACKSON CLEANERS AND TAILORS

33 ESSEX STREET

NO 5-2795

TREMONT STREET GARAGE, INC.

194 TREMONT ST.

MELROSE, MASS.

NO 5-1070

MILL OUTLET OF MELROSE

COTTON — RAYON — SILK

and WOOL FABRICS

529 MAIN STREET

MELROSE

DRINK MORE MILK

FOR RADIANT HEALTH

SUNNYHURST

DIARY PRODUCTS

NO 5-5400 STONEHAM

OFFICE: NO 5-3022

SMITH & MERRIFIELD

Real Estate and Insurance

167 W. EMERSON ST.
(Opp. Melrose Depot)

HOWARD SMITH NO 5-8682
STEVE MERRIFIELD NO 5-6855

Compliments of

D. J. DINARDI CO., INC.

178 TREMONT STREET
MELROSE, MASS.

DEERING LUMBER COMPANY, INC.

118 ESSEX STREET NO 5-3000

DEERING MASON SUPPLY CORP.

158 ESSEX STREET NO 5-7171

Congratulations

Class of 1964

BUILDING MATERIALS
and
MASON'S SUPPLIES

MELROSE

SUPPLY COMPANY

HARDWARE SPECIALISTS

456 MAIN STREET

MELROSE, MASS.

CENTRAL HARDWARE COMPANY

John J. Chernis

435 FERRY STREET

EVERETT, MASS.

Tel. DUnkirk 7-2311

BEST WISHES
to the
CLASS OF 1964

MELROSE ARMY AND NAVY STORE

Percy Glaser, *Proprietor*

Compliments of

RALPH'S BARBER SHOP

MAIN STREET
MELROSE

PETE'S EAST SIDE ESSO

401 UPHAM STREET
"Service When You Need It"
NO 5-9730

Compliments of

W. T. GRANT COMPANY

520 MAIN STREET
MELROSE

HARRY A. GILBERT, INC.
REALTORS

Melrose Office
60 ESSEX STREET
MELROSE 76, MASSACHUSETTS

1801 MASSACHUSETTS AVENUE
CAMBRIDGE 40, MASSACHUSETTS

EVELYN MARIE BEAUTY SALONS

Hair Stylists

416 MAIN ST. MELROSE
NO 5-3234

FAULKNER'S NEW-LIFE CLEANSING

437 FRANKLIN STREET
MELROSE, MASS.
NO 5-6300

DESIGNERS MANUFACTURERS

OF

CURTAINS and DRAPERIES

L. R. MOULTON CO.

14 Corey Street

Melrose

COME IN AND VISIT OUR SHOWROOM

NO 5-4774 - 4775

A. H. BROWN'S MARKET

123 GROVE STREET

665-5420

FREE DELIVERY

C. E. BLACK

OLDEST GROCERY IN MELROSE

Established 1868

681 MAIN STREET

Emerson Four Corners

MELROSE, MASS.

PERILLO'S

BALDWIN ORGANS and PIANOS

459 MAIN STREET

NO 2-9449 MELROSE

Sales — Piano Tuning — Repairing

First IN DRYCLEANING

SANITONE

BURRELL-MILLANE

534 FRANKLIN STREET

MELROSE

NO 5-4320

Compliments of

PINE BANKS ANIMAL HOSPITAL AND BOARDING KENNELS, INC.

Sely Alan Kay, D.V.M.

1130 MAIN STREET

(at Pine Banks Park)

CONNOLLY & GAUDREAU

FUNERAL DIRECTORS

1159 MAIN STREET

MELROSE, MASSACHUSETTS

NO 5-8700 NO 5-2385

BENSON-GOSS FUELS, INC.

Conrad G. Keniston, *Pres.*

Frank E. Keniston, *V.P.*

James H. McBain, *Treas.*

F. E. KENISTON BENSON GOSS FUELS INC NORMANDY 5-4077

SYMBOL of SERVICE

Fuel Oil - Service

Oil Burners

Water Heaters

Boilers - Furnaces

Automatic Oil Heating

20 TREMONT STREET MELROSE 76, MASS.

Look Your Best

at The Prom

for

FORMAL RENTALS AND SALES

ROSS TUXEDO

72 Exchange Street

Malden

MILTON ROSS, *Proprietor*

Compliments of

HENRY A. MAHONEY

Master Plumber

PLUMBING AND HEATING

245 HOWARD STREET
MELROSE 76, MASS.

NO 5-1203

Compliments of

GREGG'S ICE CREAM PARLOR

"Where friends meet friends"

55 W. WYOMING AVE.

MELROSE, MASS.

NO 5-2570

Compliments of

CLASS OF 1965

COMPLIMENTS OF H. S. STUDENT COUNCIL

Student Council members helping out at the Winter Ball.

Congratulations to the 1964 Graduates

TRANSITRON ELECTRONIC CORPORATION

144 ADDISON STREET, BOSTON, MASS.

168-182 ALBION STREET, WAKEFIELD, MASS.

407 MAIN STREET, MELROSE, MASS.

CONGRATULATIONS CLASS OF 1964

MELROSE HIGH SCHOOL G.A.A.

MELROSE SAVINGS BANK

ASSETS OVER $42,000,000.

BANKING HOURS:

MONDAY THROUGH FRIDAY 8:30 to 2:30

FRIDAY EVENINGS 5:30 P. M. to 7:00 P. M.

WILLIAMS & LOVEJOY

REAL ESTATE — INSURANCE

543 MAIN STREET
MELROSE 76, MASSACHUSETTS

Compliments of

THE MELROSE MEAT SHOP

532 MAIN STREET
MELROSE, MASS.

Compliments of

JOHN ORRELL

AND FRIENDS

Compliments of

BOWMAN SHELL

SERVING
MELROSE and VICINITY

Bell Realty

SALES
MORTGAGES APPRAISALS
CUSTOM BUILT HOMES
MULTIPLE LISTING SERVICE
REALTOR, Mary J. Bell
and Associates

NO 5-5025
6 EASTMAN PLACE

Compliments of

PLEASANT SERVICE CLEANERS, INC.

AT FRANKLIN SQUARE

OFFICE FURNITURE

Complete Office Planning and Designing Service

PEABODY OFFICE FURNITURE CO.

299 ATLANTIC AVENUE

BOSTON, MASSACHUSETTS

Compliments of

JOLLY JORGES

FRIED CLAMS
HAMBURGERS
STEAKS
ROAST BEEF
ICE CREAM — SEA FOOD

ATLANTIC AWNING CO.

ERECTION — TAKE DOWN — REPAIR — STORAGE

Mfrs. of Awnings, Venetian Blinds, Window Shades

270 Franklin St. David H. Schmidt, Jr., *Prop.* NO 5-4646

Compliments of

REGENT'S DELICATESSEN

438 MAIN STREET

NO 5-9744

AUSTIN PHARMACY

ROBERT E. KEARNEY

Registered Pharmacist

Tel. NO 5-4630

45 W. WYOMING AVENUE

MELROSE, MASS.

THE CONNOISSEUR SHOP

Distinctive

CARDS AND GIFTS

For All Occasions
At Popular Prices

511 MAIN STREET MELROSE

Compliments of

PAUL PANASUK

WHEELERS BARBER SHOP

16 ESSEX STREET

MELROSE, MASS.

Telephone DA 4-6880 Ralph F. Phillips, *Pres.*

ELLIS TOOL & DIE CO., INC.

Special Machinery — Dies
Jigs — Fixtures — Duplicate Parts

36 WINTER STREET

MALDEN 48, MASS.

Phone NO 5-4933

THE ART'S WALLPAPER STORE

200 GREEN STREET

MELROSE, MASS.

CARLETON'S I.G.A. MARKET

GROCERIES — MEAT

DELICATESSEN — FROSTED FOODS

1147 MAIN ST. NO 5-9818

Compliments of

FARRELL'S GULF STATION

FRANKLIN ST., MELROSE, MASS.

Tires, Batteries, Accessories
Car Washing

FINE SERVICE

Compliments of

SUGAR & SPICE BAKERY

538 MAIN STREET

MELROSE

Phone NO 5-1567

MELROSE TRUST CO.

HOURS 8:30 - 2:30

LOANS
A
Complete
Commercial
Bank

Walk
Up
Service

MAIN OFFICE
492 MAIN ST., MELROSE - NO 5-0030
Open Friday Evening

HOURS
7:30 - 1:30

HIGHLANDS OFFICE
AT RR STA
516 FRANKLIN ST., NO 5-2431

WYOMING OFFICE
AT RR STA
44 W. WYOMING AV., NO 5-6502

Compliments of

MELROSE BOWL-A-DROME

Compliments of

MELROSE Y.M.C.A.

Youth Center of Melrose

J. J. SERVICE LAUNDRY

192 GREEN STREET, MELROSE
AT FRANKLIN SQUARE
(Next to Eastern Mass. Garage)

NO 5-2250

MELROSE ICE CREAM CORPORATION

MELROSE, MASSACHUSETTS

Best Wishes

To The

CLASS OF 1964

Compliments of

GARNISS' MARKETS

413 FRANKLIN STREET

163 WEST EMERSON STREET

19 LEBANON STREET

MALDEN

Compliments of

G. ROTONDI & SONS

CONTRACTORS

2 WASHINGTON STREET MELROSE, MASS.

Compliments of

THE CASEY FLORIST CO.

AT 93 MAPLE STREET

SINCE 1869

Phone
NOrmandy 5-0123 and 5-0124

MELROSE MASSACHUSETTS

Compliments of

CUTLER MOTOR SALES

YOUR FRIENDLY FORD DEALER

RICCIO PHARMACY

Dante A. Riccio, B.S.R.PH.

944 MAIN STREET

MELROSE, MASS., 02176

Tel. 665-0839

Under New Management

LIGGETT DRUG STORE

506 MAIN STREET
MELROSE, MASS.

Free Prescription Delivery

A. BAUM
Registered Pharmacist

For the Fashion-Minded

CLEMENT'S

537 Main Street *Melrose*

Shoes Men's Shop

NEWHALL'S OF MELROSE

of Melrose

MAIN AT UPHAM ST.

MELROSE, MASSACHUSETTS

Compliments of

A FRIEND

WATCHES *DIAMONDS*

Established 1917

◆◆◆◆◆

WADLAND JEWELERS

486 MAIN ST. MELROSE

MELROSE FLORIST CO., INC.

pickup cut

NO 5-1627

253 WEST WYOMING AVENUE

JOSEPH CEFALO, *President*

JOSEPH T. CEFALO, *Vice President*

Compliments of

LOPEZ MARKET

354 UPHAM STREET
MELROSE, MASS.

665-5139

JOHN'S ATLANTIC SERVICE STATION

348 MAIN STREET

MELROSE, MASS.

LORD & MILLER, INC.

Building Construction

66 ESSEX STREET

Compliments of

The MELROSE HIGH SCHOOL

SKI CLUB

PAUL E. P. BURNS INC.

CAPS • GOWNS • HOODS

CHOIR - CONFIRMATION GOWNS

PULPIT - JUDICIAL ROBES

For Rental and For Sale

316 SUMMER STREET BOSTON, MASS.

LIberty 2-1513 - 1514

DANIELS LeSAFFRE MOTORS, INC.

PLYMOUTH — CHRYSLER — VALIANT

897 MAIN STREET MELROSE, MASS.

NO 5-1428

MASSACHUSETTS STATE CONSTRUCTION COMPANY

287 GROVE STREET

MELROSE, MASSACHUSETTS

Compliments

of

A

FRIEND

Gateway to better Yearbooks

t. o'toole & sons, inc.
builds a new plant to aid you

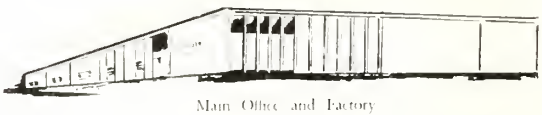

Main Office and Factory
Keeler Avenue, South Norwalk, Connecticut

Tel. TEmple 8-1761, 62, 63
Tel. New York City MElrose 5-1112

MELROSE PUBLIC LIBRARY
3 1458 00301 760 8

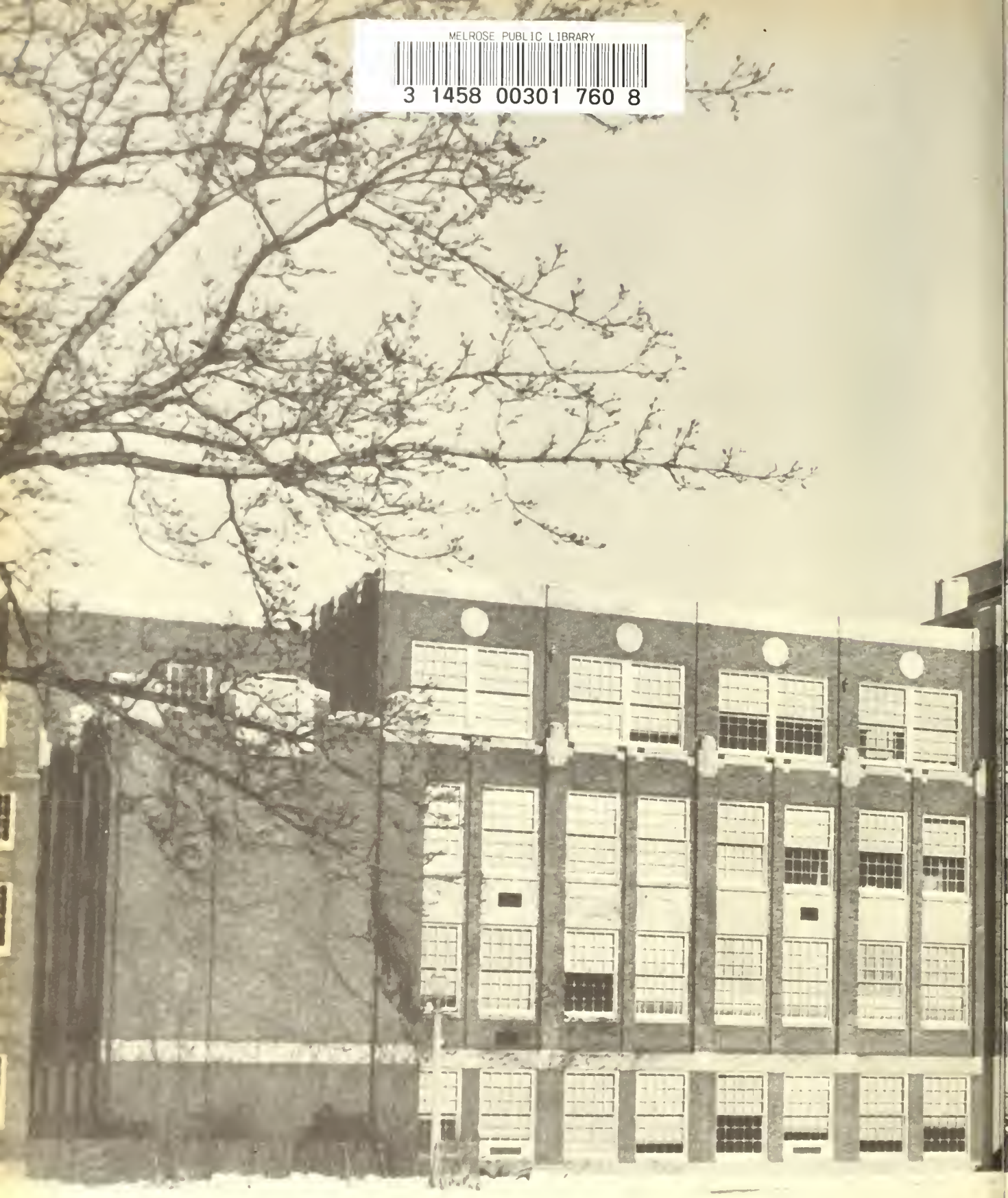

"If this nation is to grow in wisdom and strength, then every able-bodied high school graduate should have the opportunity to develop his talents." . . . John Fitzgerald Kennedy